

Product Catalog

2025

www.hyperchemical.com

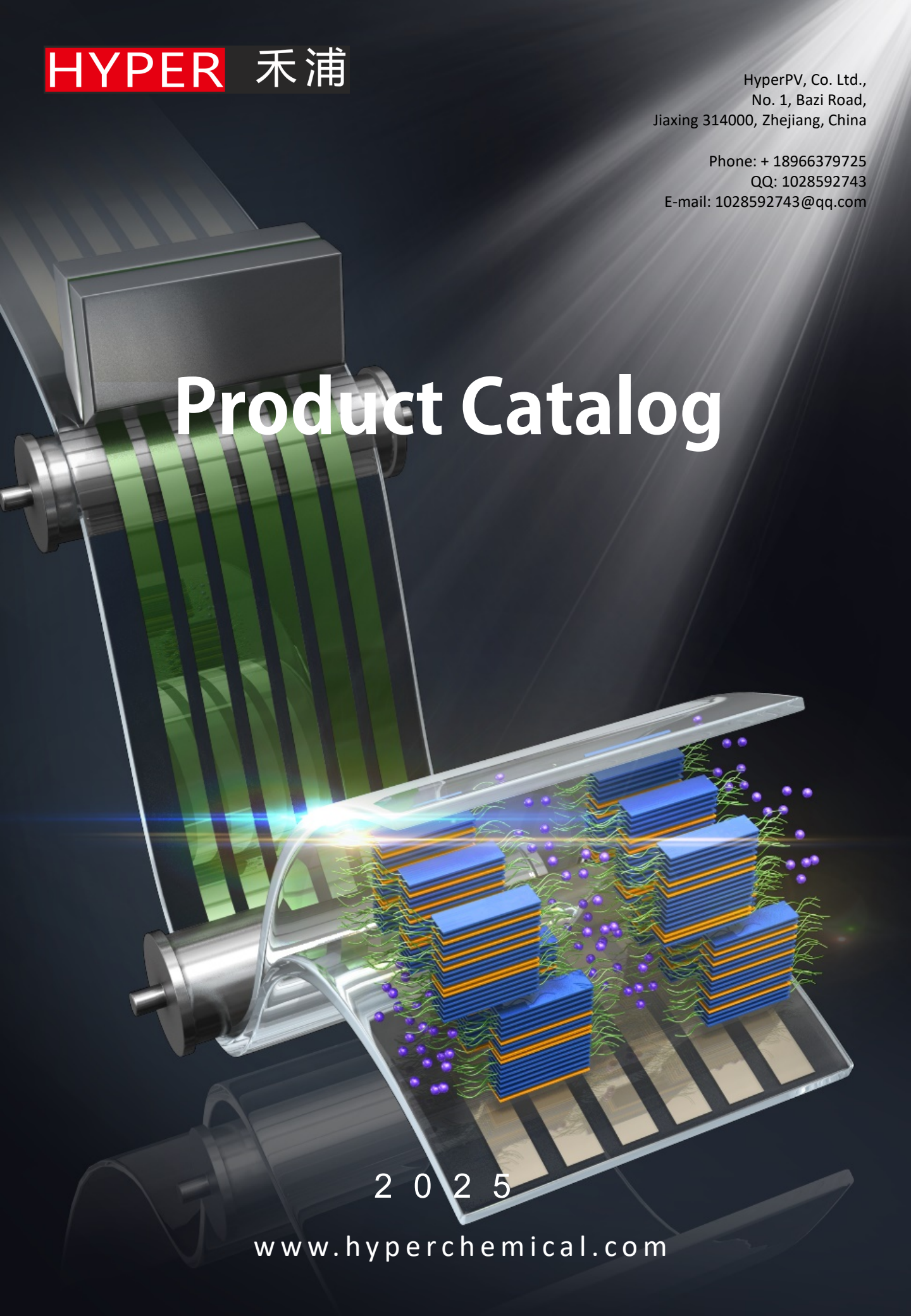

公司简介

禾浦光电 (HyperPV, Inc.) 坐落于嘉兴市秀洲国家高新区, 是由中科院科研人员创办、深圳市智造未来创新技术有限公司孵化的科技公司。禾浦光电拥有一支来自知名企业和科研机构的研究人员组成的多背景技术团队以及一流的硬件设施, 致力于开发基于印刷技术的低成本、高效率有机薄膜太阳能电池。

在有机光电材料领域, 公司目前已形成包括小分子材料、聚合物材料以及富勒烯衍生物在内的完备产品线, 服务全球百余所科研机构和企业, 是有机太阳能电池材料的头部供应商之一。未来, 禾浦光电将完成包括有机光电材料研发和量产、全印刷产线设计和有机薄膜组件开发在内的全产业链布局, 充分利用有机太阳能电池半透明、可弯折、弱光性能优异以及高比功率等天然优势, 致力于开发建筑光伏一体化 (BIPV)、物联网以及空间探索等多应用场景下的光伏产品。



产品和服务

- 电子给受体材料的中间体、单体, 包括但不限于: Thiophene, BTP, BDT, BDD, IDT, IDTT, BT, DPP, IC等系列;
- 聚合物、富勒烯、非富勒烯等系列高性能电子给受体器件材料;
- 定制合成: 可提供毫克至公斤级独占或非独占化合物的定制合成服务;
- 测试服务: HPLC, GC, GPC, PCE, EQE.

部分合作客户



禾浦期待与您合作, 扫描二维码了解更多产品信息

目录

- 给体材料/Donors4
- 非富勒烯受体材料/Non-fullerene Acceptors7
- 富勒烯及其衍生物/Fullerenes & Fullerene Derivatives17
- 苯并噻二唑并噻吩类中间体/BTP Series.....18
- 噻吩类中间体/ Thiophene Series23
- 引达省并噻吩类中间体/ IDT(T) Series34
- 苯并二噻吩类中间体/ BDT Series36
- 苯并二并噻吩类中间体/ DTBDT Series40
- 苯并噻二唑类中间体/ BT Series42
- 端基/Terminal Groups.....43
- 其他材料/ Other Materials45

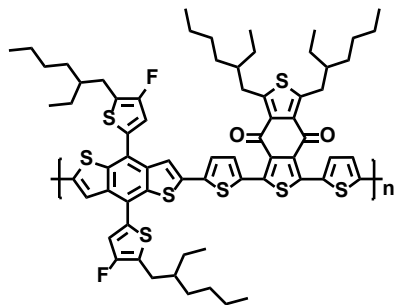
PM6 (PBDB-TF, PBDB-T-2F)

CAS#: 1802013-83-7

HOMO: -5.45 eV

LUMO: -3.65 eV

Abs(edge): ~690 nm

Mn: 20K~60K *

Ref: 10.1002/adma.201502110

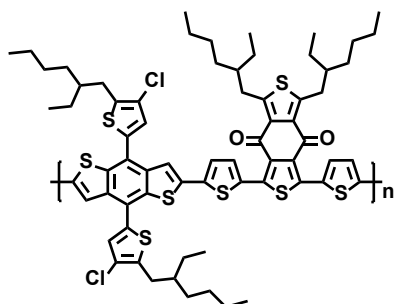
PM7 (PBDB-TC1, PBDB-T-2Cl)

CAS#: 2239295-71-5

HOMO: -5.52 eV

LUMO: -3.57 eV

Abs(edge): ~690 nm

Mn: 20K~60K *

Ref: 10.1002/adma.201800868

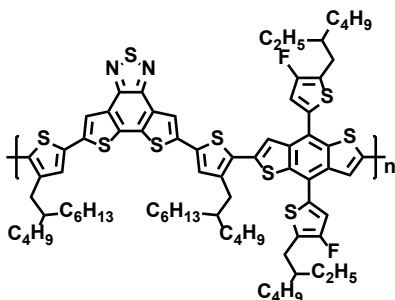
D18

CAS#: 2433725-54-1

HOMO: -5.51 eV

LUMO: -2.77 eV

Abs(edge): ~630 nm

Mn: 40K~80K *

Ref: 10.1016/j.scib.2020.01.001

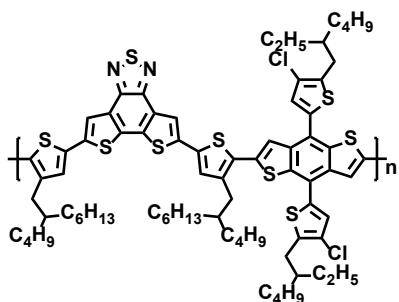
D18-Cl

CAS#: 2433725-53-0

HOMO: -5.56 eV

LUMO: -2.78 eV

Abs(edge): ~620 nm

Mn: 40K~120K *

Ref: 10.1002/adfm.202102413

* 可按需定制

PTQ10

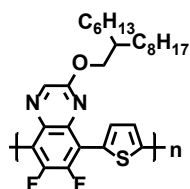

CAS#: 2270233-86-6

HOMO: -5.54 eV

LUMO: -2.98 eV

Abs(edge): 645 nm

Mn: 20K~60K *

Ref: 10.1038/s41467-018-03207-x

PBDB-T

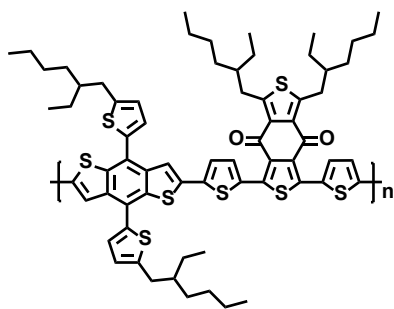

CAS#: 1415929-80-4

HOMO: -5.33 eV

LUMO: -2.92 eV

Abs(edge): ~680nm

Mn: 20K~60K *

Ref: 10.1021/ma301900h

* 可按需定制

B1

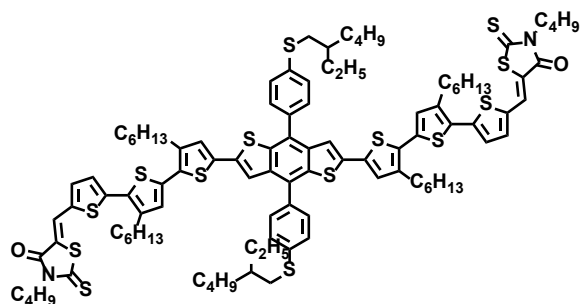

CAS#: NA

HOMO: -5.37 eV

LUMO: -3.51eV

Abs(edge): nm

Purity: >99% (HPLC)

Ref: 10.1039/d1ee02124a

ZR1

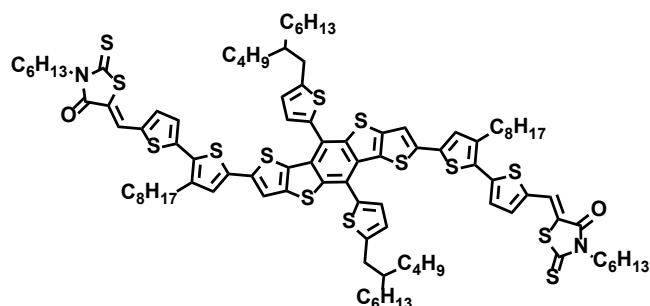

CAS#: NA

HOMO: -5.32 eV

LUMO: -3.53 eV

Abs(edge): 675 nm

Purity: >99% (HPLC)

Ref: 10.1038/s41467-019-13292-1

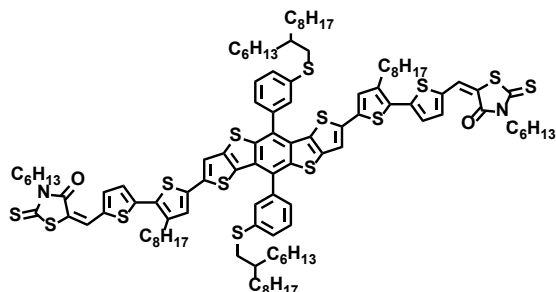
MPhS

CAS#: NA

HOMO: -5.35 eV

LUMO: -3.45 eV

Abs(edge): ~680 nm

Purity: >99% (HPLC)

Ref: 10.1002/adma.202106316

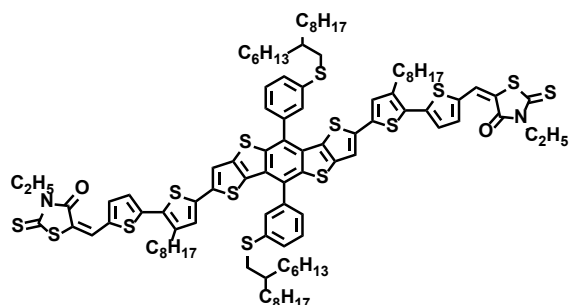
MPhS-C2

CAS#: NA

HOMO: -5.35 eV

LUMO: -3.45 eV

Abs(edge): ~680 nm

Purity: >99% (HPLC)

Ref: 10.1002/adma.202207020

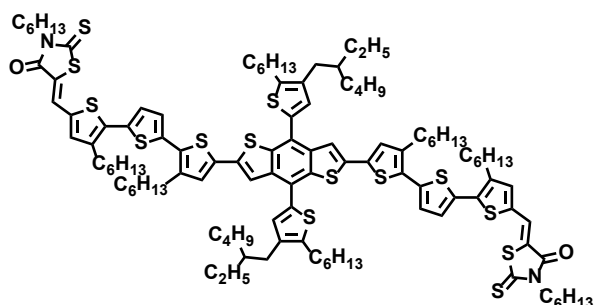
BTR

CAS#: 2041283-06-9

HOMO: -5.34 eV

LUMO: -3.52 eV

Abs(edge): ~700 nm

Purity: >99% (HPLC)

Ref: 10.1038/ncomms7013

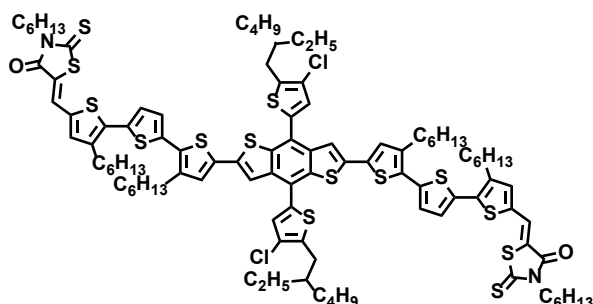
BTR-C1

CAS#: 2410661-17-3

HOMO: -5.46 eV

LUMO: -3.70 eV

Abs(edge): ~700 nm

Purity: >99% (HPLC)

Ref: 10.1016/j.joule.2019.09.009

Y6

Cat.NO.: TTBT501-oDFIC

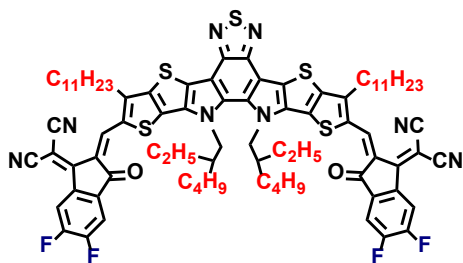

CAS#: 2304444-49-1

HOMO: -5.65 eV

LUMO: -4.10 eV

Abs(edge): ~930 nm

Purity: >99.5% (HPLC)

Ref: 10.1016/j.joule.2019.01.004

L8-BO

Cat.NO.: TTBT521-oDFIC

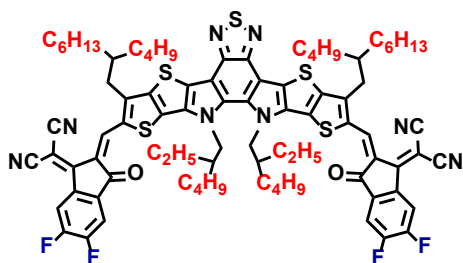

CAS#: 2668341-40-8

HOMO: -5.68 eV

LUMO: -3.90 eV

Abs(edge): ~885 nm

Purity: >99.5% (HPLC)

Ref: 10.1038/s41560-021-00820-x

Y5

Cat.NO.: TTBT501-IC

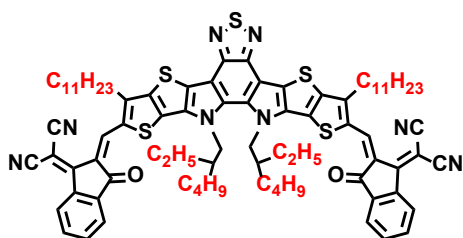

CAS#: 2304444-48-0

HOMO: -5.55 eV

LUMO: -3.87 eV

Abs(edge): ~900 nm

Purity: >99.5% (HPLC)

Ref: 10.1002/adma.201807577

BTP-eC9

Cat.NO.: TTBT507-oDCIC

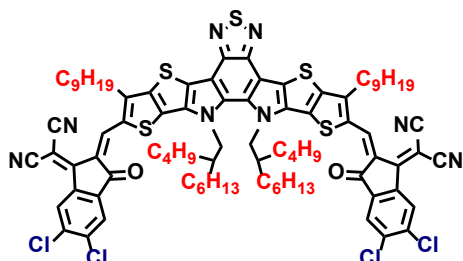

CAS#: 2598965-39-8

HOMO: -5.64 eV

LUMO: -4.07 eV

Abs(edge): ~930 nm

Purity: >99.5% (HPLC)

Ref: 10.1002/adma.201908205

BO-4Cl (BTP-eC11)

Cat.NO.: TTBT505-oDCIC

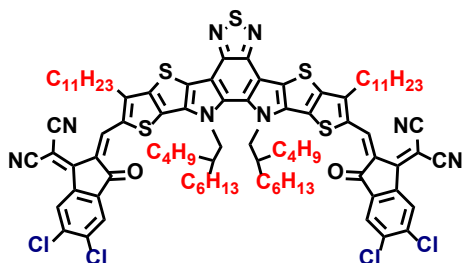

CAS#: 2447642-41-1

HOMO: -5.66 eV

LUMO: -4.09 eV

Abs(edge): ~930 nm

Purity: >99.5% (HPLC)

Ref: 10.1093/nsr/nwz200

Y7 (BTP-4Cl)

Cat.NO.: TTBT501-oDCIC

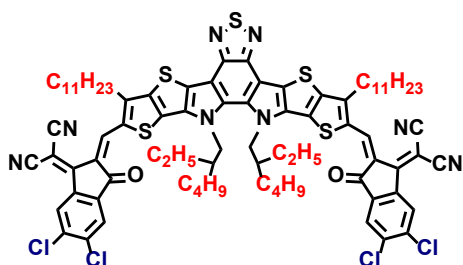

CAS#: 2414918-25-3

HOMO: -5.68 eV

LUMO: -4.12 eV

Abs(edge): ~930 nm

Purity: >99.5% (HPLC)

Ref: 10.1038/s41467-019-10351-5

BO-4F (Y6-BO, BTP-4F-12)

Cat.NO.: TTBT505-oDFIC

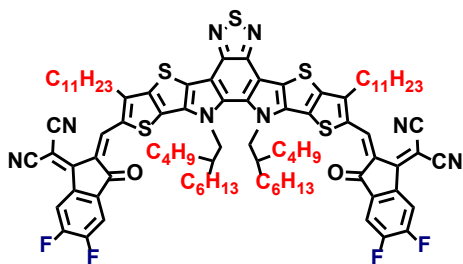

CAS#: 2389125-23-7

HOMO: -5.68 eV

LUMO: -4.06 eV

Abs(edge): nm

Purity: >99.5% (HPLC)

Ref: 10.1002/adma.201903441

eC9-2Cl

Cat.NO.: TTBT507-CIC

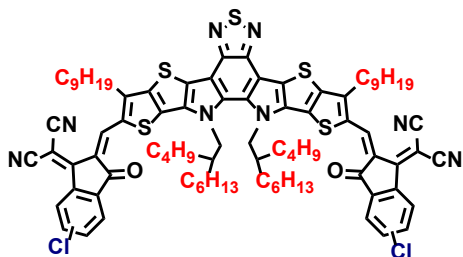

CAS#: NA

HOMO: -5.57 eV

LUMO: -3.74 eV

Abs(edge): ~900 nm

Purity: >99.5% (HPLC)

Ref: 10.1002/adma.202102420

L8-BO-2F

Cat.NO.: TTBT521-FIC

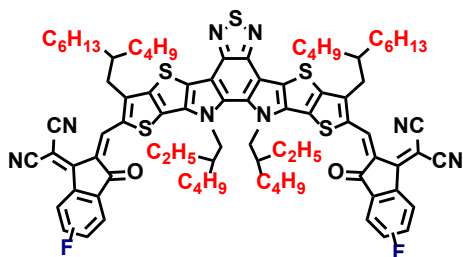

CAS#: NA

HOMO: eV

LUMO: eV

Abs(edge): nm

Purity: >99.5% (HPLC)

Ref:

N3

Cat.NO.: TTBT504-oDFIC

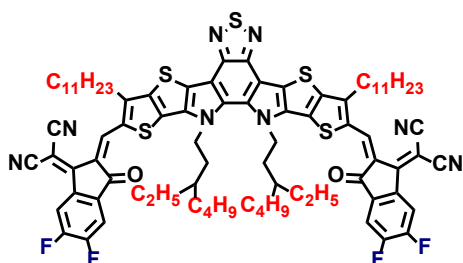

CAS#: 2640657-07-2

HOMO: eV

LUMO: eV

Abs(edge): ~930 nm

Purity: >99.5% (HPLC)

Ref: 10.1016/j.joule.2019.09.010

N3-4Cl

Cat.NO.: TTBT504-oDCIC

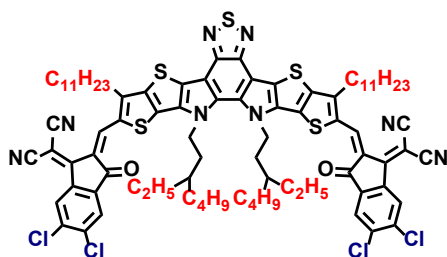

CAS#: NA

HOMO: -5.63 eV

LUMO: -3.98 eV

Abs(edge): ~920 nm

Purity: >99.5% (HPLC)

Ref: 10.1039/D0QM00151A

DTY6

Cat.NO.: TTBT509-oDFIC

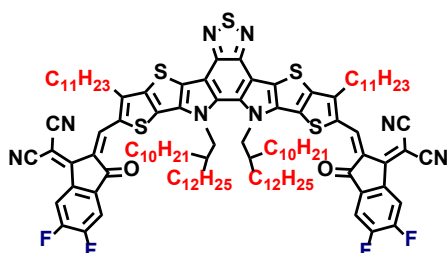

CAS#: NA

HOMO: -5.51 eV

LUMO: -3.65 eV

Abs(edge): ~930 nm

Purity: >99.5% (HPLC)

Ref: 10.1016/j.joule.2020.07.028

QX-1

Cat.NO.: TTZX503-oDFIC

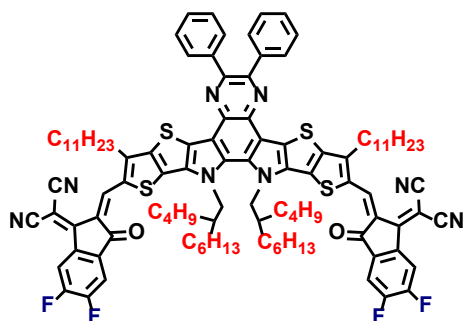

CAS#: NA

HOMO: -5.58 eV

LUMO: -3.98 eV

Abs(edge): ~880 nm

Purity: >99.5% (HPLC)

Ref: 10.1038/s41467-022-30927-y

QX-2

Cat.NO.: TTQX503-oDFIC

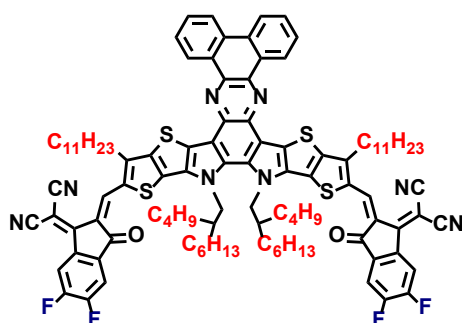

CAS#: NA

HOMO: -5.54 eV

LUMO: -3.86 eV

Abs(edge): ~880 nm

Purity: >99.5% (HPLC)

Ref: 10.1038/s41467-022-30927-y

Cat.NO.: TTZX503-oDCIC

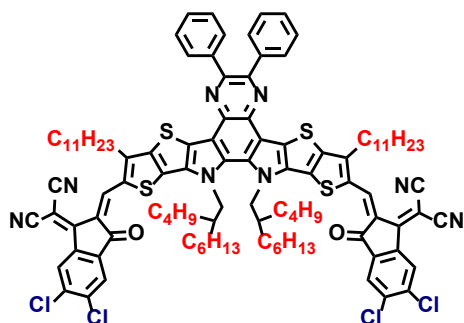

CAS#: NA

HOMO: eV

LUMO: eV

Abs(edge): nm

Purity: >99.5% (HPLC)

Ref:

Cat.NO.: TTQX503-oDCIC

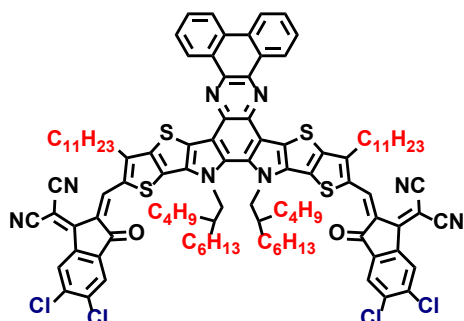

CAS#: NA

HOMO: eV

LUMO: eV

Abs(edge): nm

Purity: >99.5% (HPLC)

Ref:

Cat.NO.: TTBT508-5BrIC

Cat.NO.: TTBT524-5BrIC

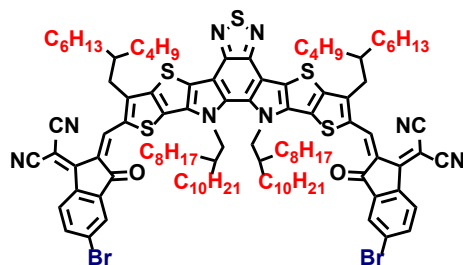
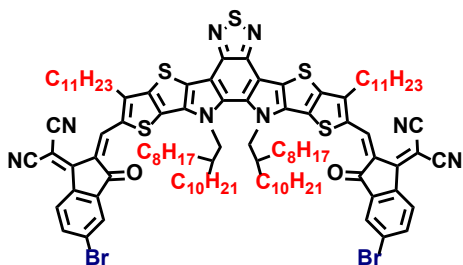

Cat.NO.: TTBT509-5BrIC

Cat.NO.: TTBT525-5BrIC

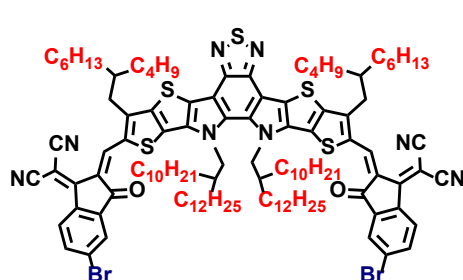
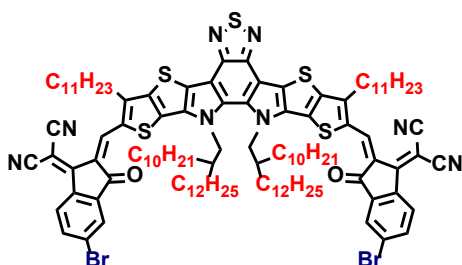

PY-IT

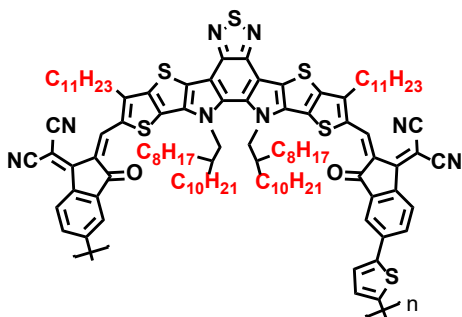

CAS#: NA

HOMO: -5.68 eV

LUMO: -3.94 eV

Abs(edge): ~890 nm

Mn: 5K~20K *

Ref: 10.1002/adma.202005942

PY-DT

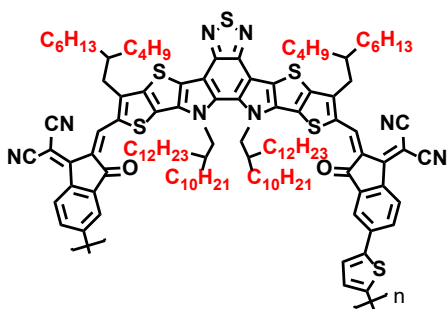

CAS#: NA

HOMO: -5.60 eV

LUMO: -3.83 eV

Abs(edge): ~870 nm

Mn: 5K~20K *

Ref: 10.1002/adma.202110155

* 分子量可选

TTBT5508

G-Dimer-C8C10 (DBT)

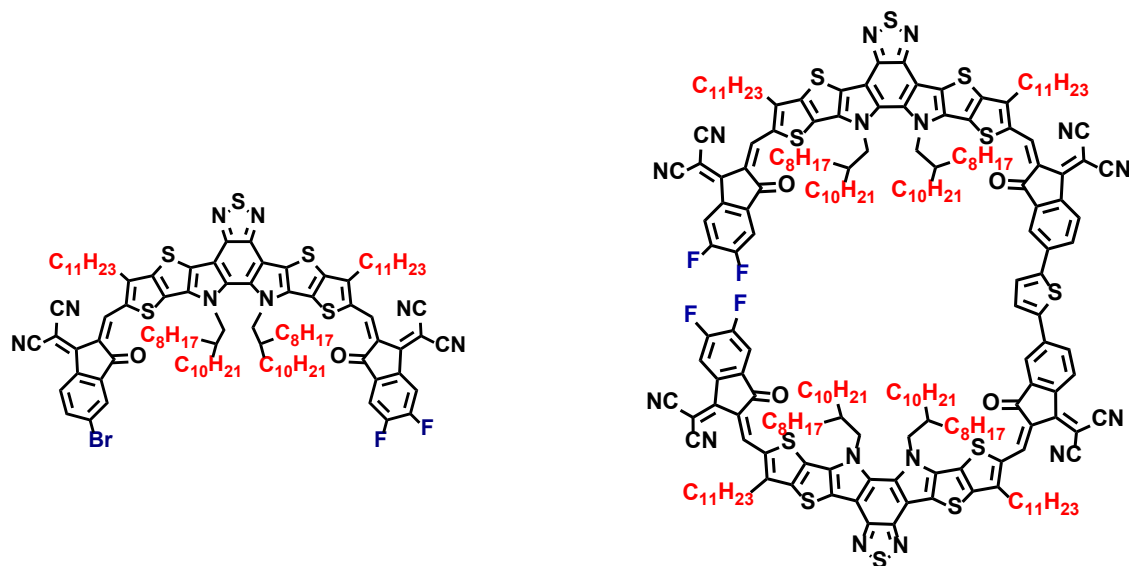

G-Trimer-C8C10 (TBT)

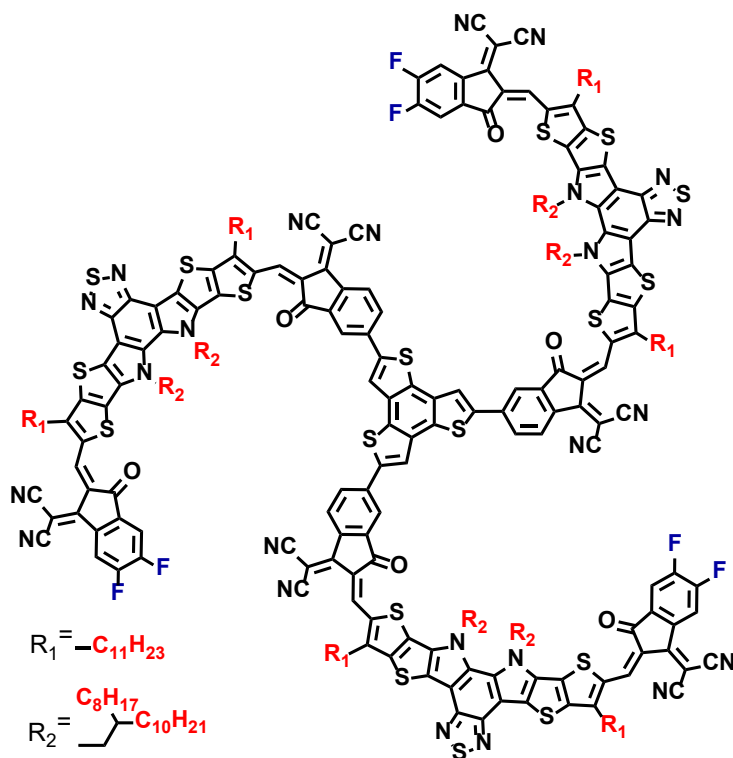

L8-BO-X

Cat.NO.: TTBT551-oDFIC

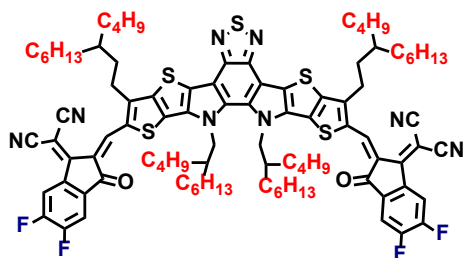

CAS#: NA

HOMO: -5.74 eV

LUMO: -3.89 eV

Abs(edge): ~885 nm

Purity: >99.5% (HPLC)

Ref: 10.1038/s41467-023-41978-0

o-BTP-eC9

Cat.NO.: TTBT507-θoDCIC

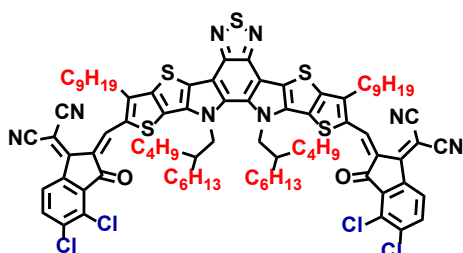

CAS#: NA

HOMO: -5.70 eV

LUMO: -3.86 eV

Abs(edge): ~900 nm

Purity: >99.5% (HPLC)

Ref: 10.1038/s41467-024-46022-3

L8-BO-4Cl

Cat.NO.: TTBT521-oDCIC

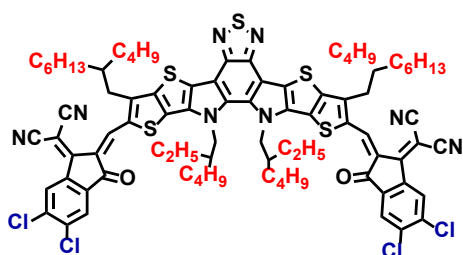

CAS#: NA

HOMO: eV

LUMO: eV

Abs(edge): nm

Purity: >99.5% (HPLC)

Ref:

AQx-2F

Cat.NO.: TTQX5021-oDFIC

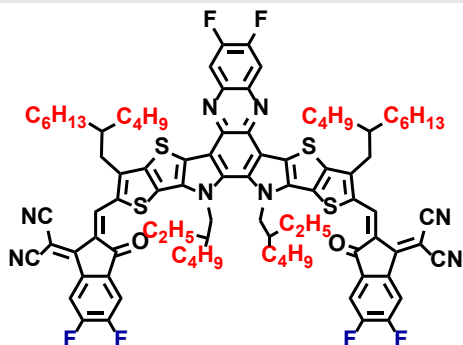

CAS#: NA

HOMO: eV

LUMO: eV

Abs(edge): ~890 nm

Purity: >99.5% (HPLC)

Ref: 10.1016/j.joule.2024.01.005

Qx-p-4Cl

Cat. NO. : TTZX5022-oDCIC

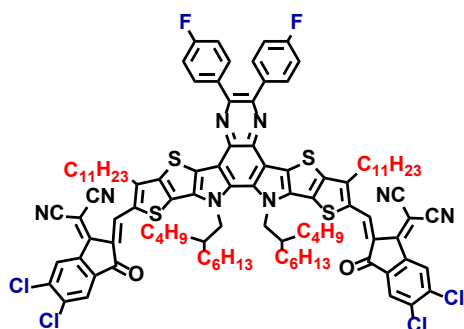

CAS#: NA

HOMO: eV

LUMO: eV

Abs(edge): nm

Purity: >99.5% (HPLC)

Ref: 10.1016/j.joule.2024.01.005

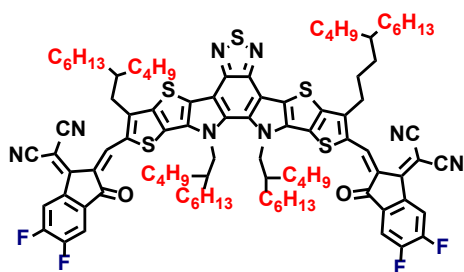
L8-BO-C4

CAS#: NA

HOMO: -5.70 eV

LUMO: -3.92 eV

Abs(edge): ~895 nm

Purity: >99.5% (HPLC)

Ref: 10.1038/s41563-024-02087-5

BTP-4F-P2EH

Cat. No. : TTBT571-oDFIC

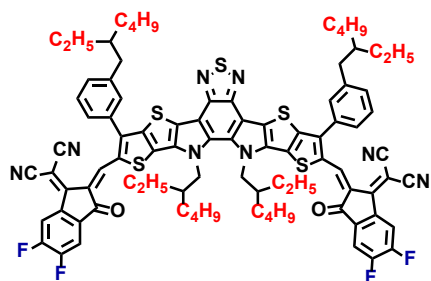

CAS#: NA

HOMO: - eV

LUMO: - eV

Abs(edge): ~ nm

Purity: >99.5% (HPLC)

Ref: 10.1002/aenm.202102596

COi8-DFIC

Cat.NO.: TTOTT521-oDFIC

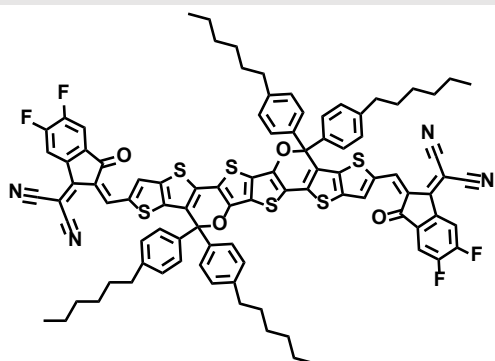

CAS#: 2184266-44-0

HOMO: -5.55 eV

LUMO: -3.88 eV

Abs(edge): ~985 nm

Purity: >99.5% (HPLC)

Ref: 10.1016/j.scib.2017.10.017

F8IC

Cat.NO.: TTCTT521-oDFIC

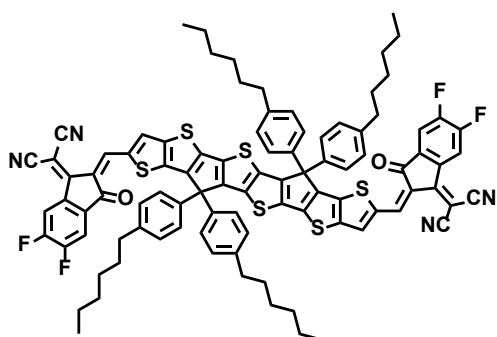

CAS#: 2234274-64-5

HOMO: -5.66 eV

LUMO: -4.00 eV

Abs(edge): ~975 nm

Purity: >99.5% (HPLC)

Ref: 10.1002/adma.201706571

ITIC

Cat.NO.: IDTT501-IC

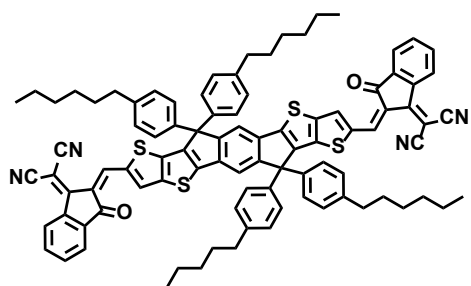

CAS#: 1664293-06-4

HOMO: -5.48 eV

LUMO: -3.83 eV

Abs(edge): ~780 nm

Purity: >99.5% (HPLC)

Ref: 10.1002/adma.201404317

IT-4F

Cat.NO.: IDTT501-oDFIC

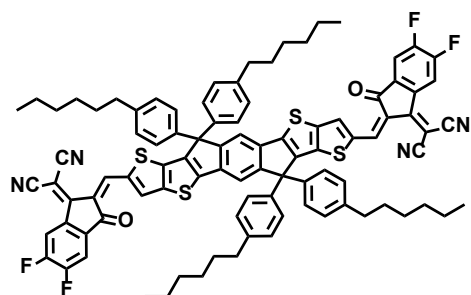

CAS#: 2097998-59-7

HOMO: -5.66 eV

LUMO: -4.14 eV

Abs(edge): ~800 nm

Purity: >99.5% (HPLC)

Ref: 10.1021/jacs.7b02677

禾浦光电可提供以下任意电子给受体单元组成的A-D-A结构化合物。*

Core Groups (Electron Donors)

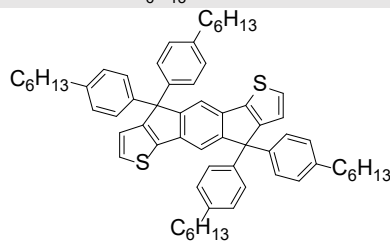
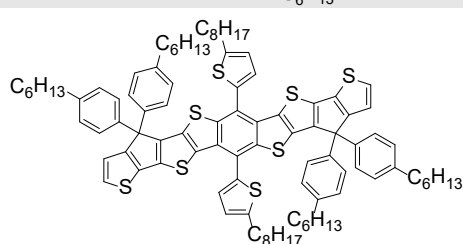
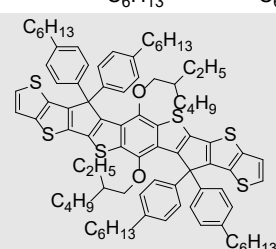
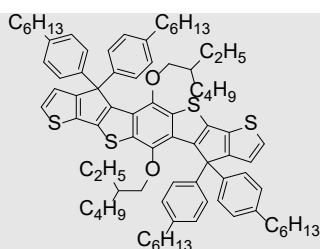
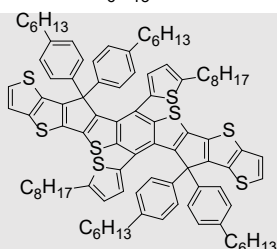
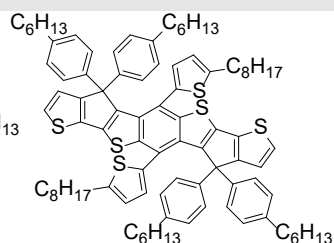
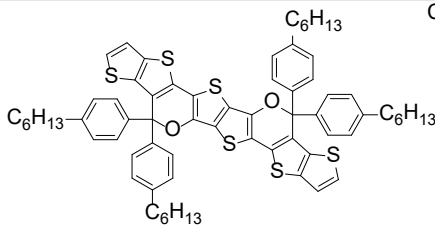
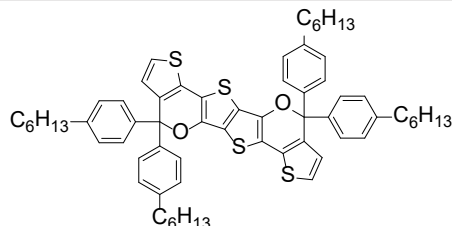
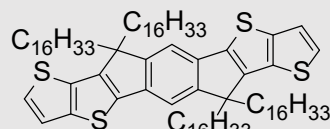
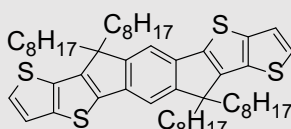
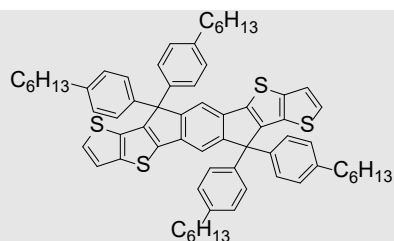
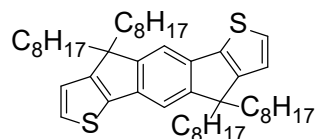
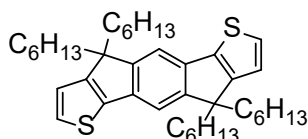
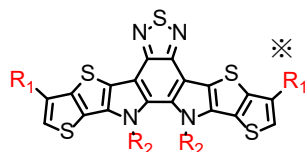

Terminal Groups (Electron Acceptors)

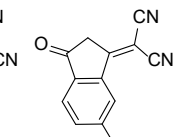
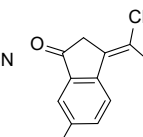
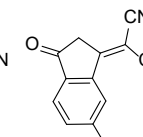
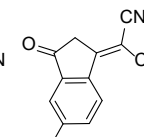
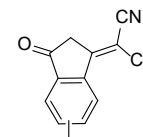
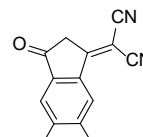
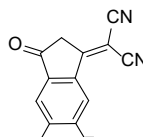
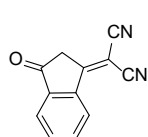

※ $R_1 = H, C1, C6, C8, C9, C11, EH, BO, OC10, OC12 \dots$

$R_2 = EH, BO, HD, OD, DT \dots$

*部分化合物由于溶解度、稳定性等问题可能导致缺货，订购前请致电详询。

HPF60

Fullerene C60

CAS#: 99685-96-8
Mol. Wt.: 720.6
Purity: > 99.9% (by HPLC)
Appearance: Black Powder

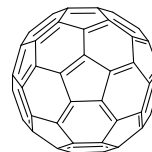
**HPF70**

Fullerene C70

CAS#: 115383-22-7
Mol. Wt.: 840.75
Purity: > 99% (by HPLC)
Appearance: Black Powder

**HPF61**

[6,6]-Phenyl-C61 butyric acid methyl ester, [60]PCBM

CAS#: 160848-22-6
Mol. Wt.: 910.88
Purity: > 99.5% (by HPLC)
Appearance: Dark Brown Powder

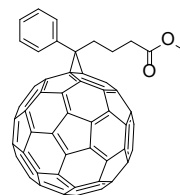
**HPF61B**

Bis-[60]PCBM

CAS#: 1048679-01-1
Mol. Wt.: 1101.1
Purity: > 99% (by HPLC)
Appearance: Black Powder

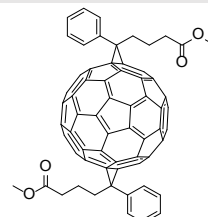
**HPF71**

[6,6]-Phenyl-C71 butyric acid methyl ester, [70]PCBM

CAS#: 609771-63-3
Mol. Wt.: 1031.98
Purity: >99% (by HPLC)
Appearance: Black Powder

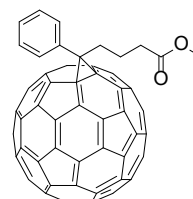
**HPF71B**

Bis-[70]PCBM

CAS#:
Mol. Wt.: 1221.21
Purity: > 99% (by HPLC)
Appearance: Black Powder

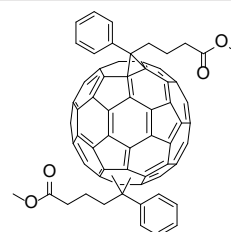

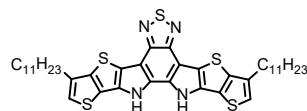
TTBT100

CAS#: 2304444-51-5
M. F.: C₄₀H₅₀N₄S₅
M. W.: 747.17

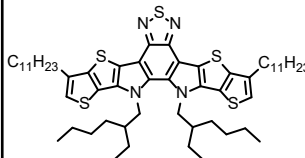
TTBT101

CAS#: 2304444-52-6
M. F.: C₅₆H₈₂N₄S₅
M. W.: 971.60

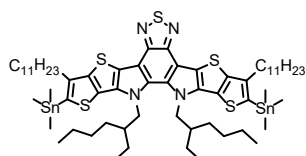
TTBT301

CAS#: NA
M. F.: C₆₂H₉₈N₄S₅Sn₂
M. W.: 1297.21

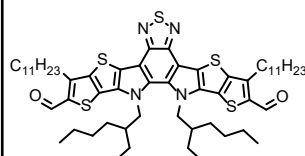
TTBT501

CAS#: 2304444-53-7
M. F.: C₅₈H₈₂N₄O₂S₅
M. W.: 1027.62

TTBT102

CAS#: NA
M. F.: C₅₄H₇₈N₄S₅
M. W.: 943.55

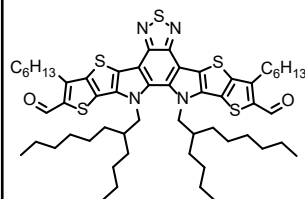
TTBT502

CAS#: NA
M. F.: C₅₆H₇₈N₄O₂S₅
M. W.: 999.57

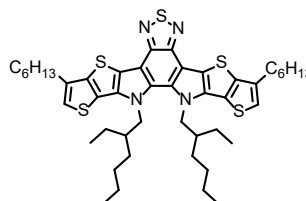
TTBT103

CAS#: NA
M. F.: C₄₆H₆₂N₄S₅
M. W.: 831.33

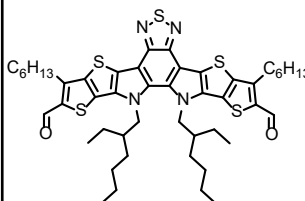
TTBT503

CAS#: NA
M. F.: C₄₈H₆₂N₄O₂S₅
M. W.: 887.35

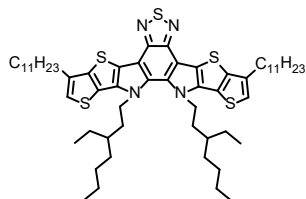
TTBT104

CAS#: 2653216-24-9
M. F.: C₅₈H₈₆N₄S₅
M. W.: 999.65

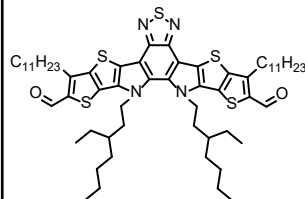
TTBT504 (N3CHO)

CAS#: 2653216-25-0
M. F.: C₆₀H₈₆N₄O₂S₅
M. W.: 1055.67

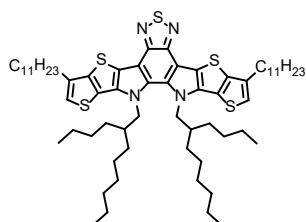
TTBT105

CAS#: 2376334-93-7
M. F.: C₆₄H₉₈N₄S₅
M. W.: 1083.82

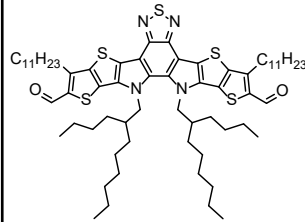
TTBT505

CAS#: 2389125-24-8
M. F.: C₆₆H₉₈N₄O₂S₅
M. W.: 1139.84

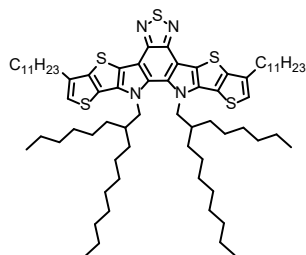
TTBT106

CAS#: NA
M. F.: C72H114N4S5
M. W.: 1196.03

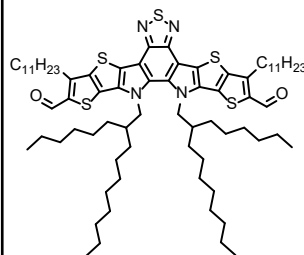
TTBT506

CAS#: NA
M. F.:
C74H114N4O2S5
M. W.: 1252.05

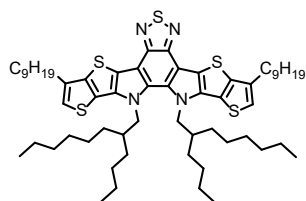
TTBT107

CAS#: NA
M. F.: C60H90N4S5
M. W.: 1027.71

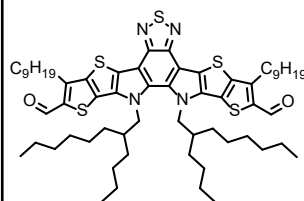
TTBT507

CAS#: NA
M. F.: C62H90N4O2S5
M. W.: 1083.73

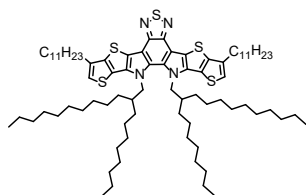
TTBT108

CAS#: 2410998-39-7
M. F.: C80H130N4S5
M. W.: 1308.25

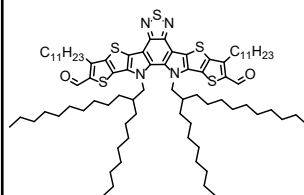
TTBT508

CAS#: 2599837-57-5
M. F.:
C82H130N4O2S5
M. W.: 1364.27

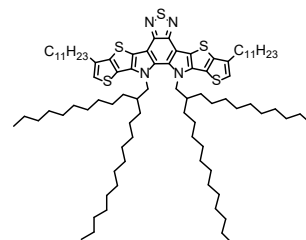
TTBT109

CAS#: NA
M. F.: C88H146N4S5
M. W.: 1420.46

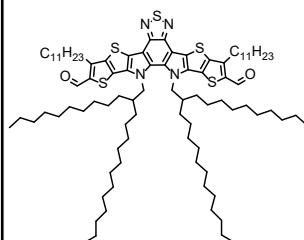
TTBT509

CAS#: 2410998-40-0
M. F.:
C90H146N4O2S5
M. W.: 1476.48

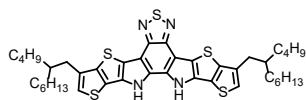
TTBT120

CAS#: NA
M. F.: C42H54N4S5
M. W.: 775.22

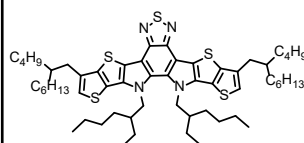
TTBT121

CAS#: NA
M. F.: CHN4S5
M. W.: 999.65

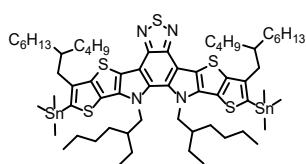
TTBT321

CAS#: NA
M. F.:
C64H102N4S5Sn2
M. W.: 1325.27

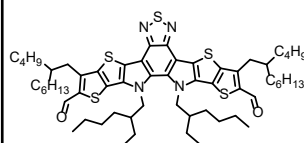
TTBT521

CAS#: 2758115-09-0
M. F.: C60H86N4O2S5
M. W.: 1055.67

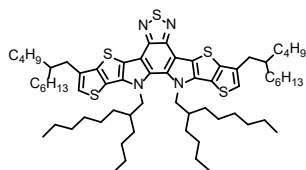
TTBT122

CAS#: NA
M. F.: C66H102N4S5
M. W.: 1111.87

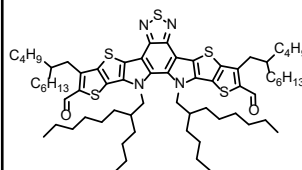
TTBT522

CAS#: NA
M. F.: C68H102N4O2S5
M. W.: 1167.89

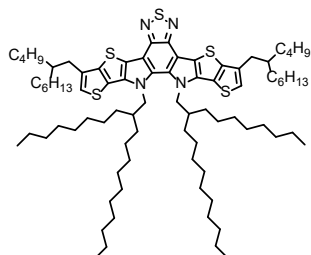
TTBT124

CAS#: NA
M. F.: C82H134N4S5
M. W.: 1336.30

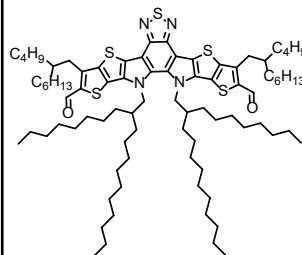
TTBT524

CAS#: NA
M. F.: C84H134N4O2S5
M. W.: 1392.32

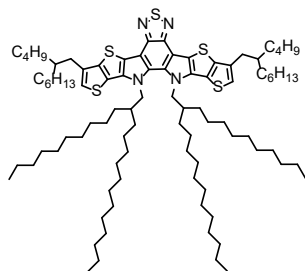
TTBT125

CAS#: NA
M. F.: C90H150N4S5
M. W.: 1448.52

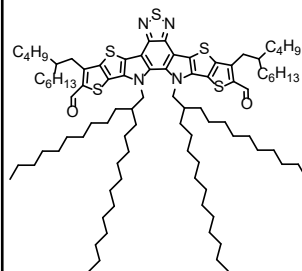
TTBT525

CAS#: NA
M. F.: C92H150N4O2S5
M. W.: 1504.54

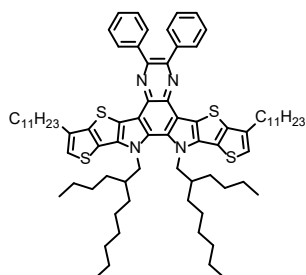
TTZX102

CAS#: NA
M. F.: C78H108N4S5
M. W.: 1229.99

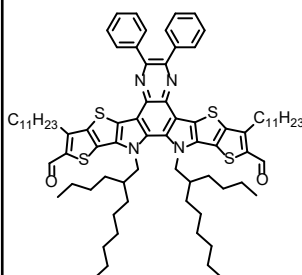
TTZX502

CAS#: NA
M. F.: C80H108N4O2S5
M. W.: 1286.01

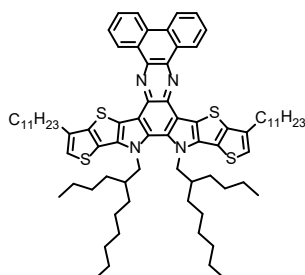
TTQX102

CAS#: NA
M. F.: C78H106N4S5
M. W.: 1227.97

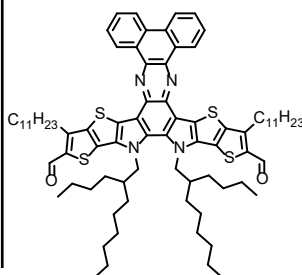
TTQX502

CAS#: NA
M. F.: C80H106N4O2S5
M. W.: 1283.99

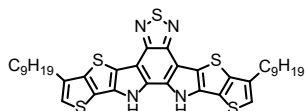
TTBT130

CAS#: NA
M. F.: C₃₆H₄₂N₄S₅
M. W.: 691.06

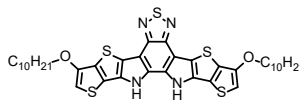
TTBT1010

CAS#: NA
M. F.: C₃₈H₄₆N₄O₂S₅
M. W.: 751.11

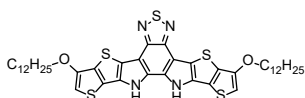
TTBT1020

CAS#: NA
M. F.: C₄₂H₅₄N₄O₂S₅
M. W.: 807.22

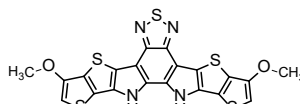
TTBT1030

CAS#: NA
M. F.: C₂₀H₁₀N₄O₂S₅
M. W.: 498.63

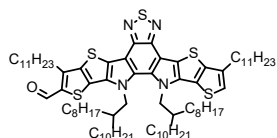
TTBT5108

CAS#: NA
M. F.: C₈₁H₁₃₀N₄O₅S₅
M. W.: 1336.26

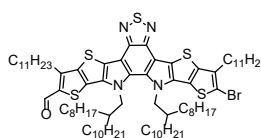
TTBT5208

CAS#: NA
M. F.:
C₈₁H₁₂₉BrN₄O₅S₅
M. W.: 1415.15

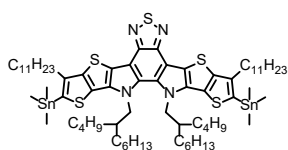
TTBT305

CAS#: NA
M. F.:
C₇₀H₁₁₄N₄S₅Sn₂
M. W.: 1409.43

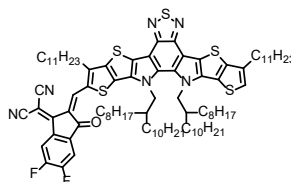
TTBT5308

CAS#: NA
M. F.:
C₉₃H₁₃₂F₂N₆O₅S₅
M. W.: 1548.42

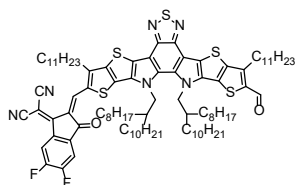
TTBT5408

CAS#: NA
M. F.:
C₉₄H₁₃₂F₂N₆O₂S₅
M. W.: 1576.43

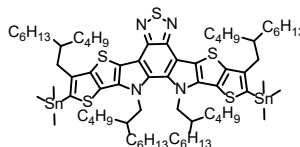
TTBT322

CAS#: NA
M. F.:
C₇₂H₁₁₈N₄S₅Sn₂
M. W.: 1437.48

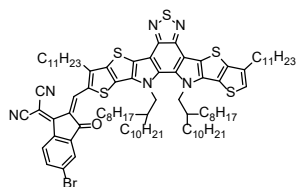
TTBT5608

CAS#: NA
M. F.:
C₉₃H₁₃₃BrN₆O₅S₅
M. W.: 1591.33

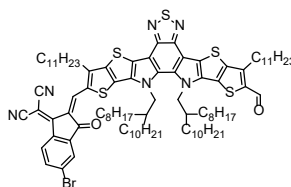
TTBT5708

CAS#: NA
M. F.:
C₉₄H₁₃₃BrN₆O₂S₅
M. W.: 1619.34

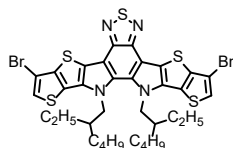
TTBT115

CAS#: NA
M. F.: C₃₄H₃₆Br₂N₄S₅
M. W.: 820.80

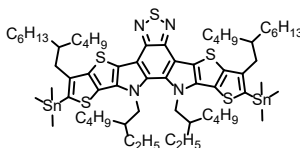
TTBT321

CAS#: NA
M. F.:
C₆₄H₁₀₂N₄S₅Sn₂
M. W.: 1325.27

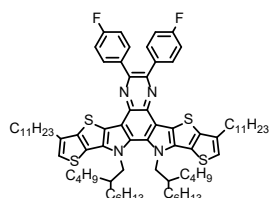
TTZX1022

CAS#: NA
M. F.: C₇₈H₁₀₆F₂N₄S₄
M. W.: 1265.97

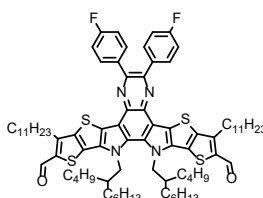
TTZX5022

CAS#: NA
M. F.:
C₈₀H₁₀₆F₂N₄O₂S₄
M. W.: 1321.99

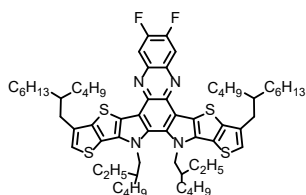
TTQX1021

CAS#: NA
M. F.: C₆₄H₈₈F₂N₄S₄
M. W.: 1079.67

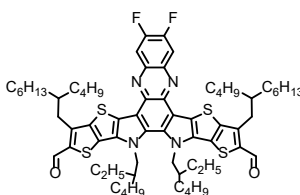
TTQX5021

CAS#: NA
M. F.:
C₆₆H₈₈F₂N₄O₂S₄
M. W.: 1135.69

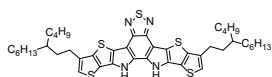
TTBT150

CAS#: NA
M. F.: C₄₄H₅₈N₄S₅
M. W.: 803.28

TTBT160

HPTh102

3-Bromothiophene

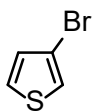

CAS#: 872-31-1

M. F.: C₄H₃BrS

M. W.: 163.04

HPTh103

2,5-Bis(triMethylstannyl)thiophene

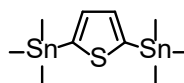

CAS#: 86134-26-1

M. F.: C₁₀H₂₀SSn₂

M. W.: 409.75

HPTh104

2,5-bis(tributylstannyl)thiophene

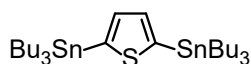

CAS#: 145483-63-2

M. F.: C₂₈H₅₆SSn₂

M. W.: 662.24

HPTh105

2-Bromo-3-hexylthiophene

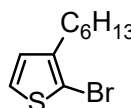

CAS#: 69249-61-2

M. F.: C₁₀H₁₅BrS

M. W.: 247.2

HPTh106

2-bromo-3-(2-ethylhexyl)thiophene

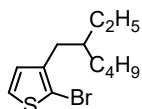

CAS#: 303734-52-3

M. F.: C₁₂H₁₉BrS

M. W.: 275.25

HPTh107

5-bromo-4-hexylthiophene-2-carbaldehyde

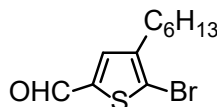

CAS#: 291535-21-2

M. F.: C₁₁H₁₅BrOS

M. W.: 275.1

HPTh108

5-bromo-4-(2-ethylhexyl)thiophene-2-carbaldehyde

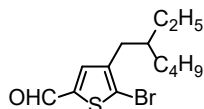

CAS#:

M. F.: C₁₃H₁₉BrOS

M. W.: 303.26

HPTh109

tributyl(4-hexylthiophen-2-yl)stannane

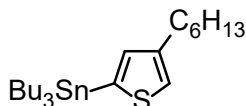

CAS#: 444579-42-4

M. F.: C₂₂H₄₂SSn

M. W.: 457.35

HPTh110

2-hexylthiophene

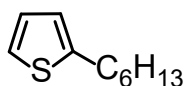

CAS#: 18794-77-9

M. F.: C₁₀H₁₆S

M. W.: 168.30

HPTh111

2-octylthiophene

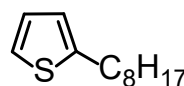

CAS#: 880-36-4

M. F.: C₁₂H₂₀S

M. W.: 196.35

HPTh112

2-(2-ethylhexyl)thiophene

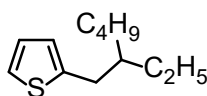

CAS#: 4891-44-5

M. F.: C₁₂H₂₀S

M. W.: 196.35

HPTh113

2-(2-butyloctyl)thiophene

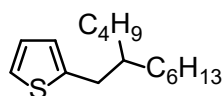

CAS#: 1271438-65-3

M. F.: C₁₆H₂₈S

M. W.: 252.46

HPTh114

2-(2-hexyldecyl)thiophene

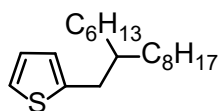

CAS#: 1215857-68-3
M. F.: C₂₀H₃₆S
M. W.: 308.57

HPTh115

2-(2-octyldecyl)thiophene

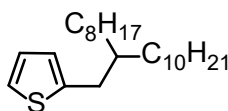

CAS#: 929895-63-6
M. F.: C₂₄H₄₄S
M. W.: 364.68

HPTh116

3-bromothiophene-2-carbaldehyde

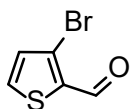

CAS#: 930-96-1
M. F.: C₅H₃BrOS
M. W.: 191.05

HPTh118

2,5-bis(2-ethylhexyl)thiophene

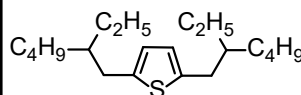

CAS#: 415929-75-7
M. F.: C₂₀H₃₆S
M. W.: 308.57

HPTh119

2,5-dibromothiophene-3,4-dicarboxylic acid

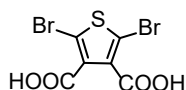

CAS#: 190723-12-7
M. F.: C₆H₂Br₂SO₂
M. W.: 329.95

HPTh120

tributyl(thiophen-2-yl)stannane

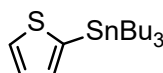

CAS#: 54663-78-4
M. F.: C₁₆H₃₀SSn
M. W.: 373.18

HPTh121

3-bromo-2-(2-ethylhexyl)thiophene

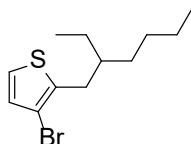

CAS#: 1514905-20-4
M. F.: C₁₂H₁₉BrS
M. W.: 275.25

HPTh122

3-chloro-2-(2-ethylhexyl)thiophene

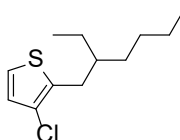

CAS#: N.A.
M. F.: C₁₂H₁₉ClS
M. W.: 230.79

HPTh123

3-chloro-2-((2-ethylhexyl)thio)thiophene

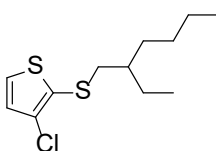

CAS#: N.A.
M. F.: C₁₂H₁₉ClS₂
M. W.: 262.85

HPTh124

2-(2-butyldecyl)-3-chlorothiophene

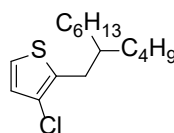

CAS#: N.A.
M. F.: C₁₆H₂₇ClS
M. W.: 286.90

HPTh125

2-((2-butyldecyl)thio)-3-chlorothiophene

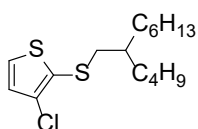

CAS#: N.A.
M. F.: C₁₆H₂₇ClS₂
M. W.: 318.96

HPTh126

2-((2-(2(3-ethyl)hexyl)thio)-3-bromothiophene

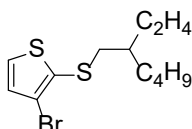

CAS#: N.A.
M. F.: C₁₂H₁₈BrS₂
M. W.: 306.3

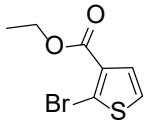
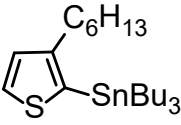
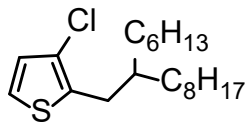
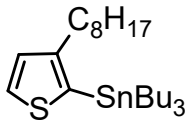
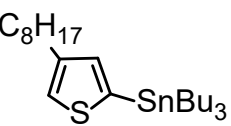
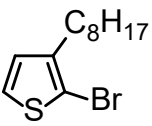
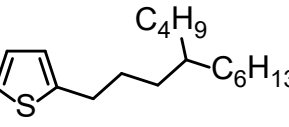
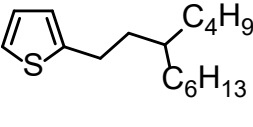
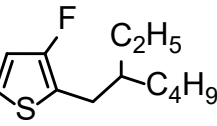
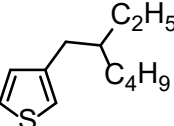
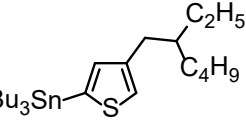
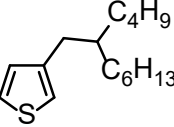
| | |
|--|--|
| <p>HPTTh127 ethyl 2-bromothiophene-3-carboxylate</p>  <p>CAS#: 632325-50-9 M. F.: C₇H₇BrO₂S M. W.: 235.10</p> | <p>HPTTh129 tributyl(3-hexylthiophen-2-yl)stannane</p>  <p>CAS#: M. F.: C₂₂H₄₂SSn M. W.: 457.35</p> |
| <p>HPTTh130 3-chloro-2-(2-hexyldecyl)thiophene</p>  <p>CAS#: NA M. F.: C₂₀H₃₅ClS M. W.: 343.01</p> | <p>HPTTh132 tributyl(3-octylthiophen-2-yl)stannane</p>  <p>CAS#: NA M. F.: C₂₄H₄₆SSn M. W.: 485.40</p> |
| <p>HPTTh133 tributyl(4-octylthiophen-2-yl)stannane</p>  <p>CAS#: 504441-11-6 M. F.: C₂₄H₄₆SSn M. W.: 485.40</p> | <p>HPTTh135 2-bromo-3-octylthiophene</p>  <p>CAS#: 145543-83-5 M. F.: C₁₂H₁₉BrS M. W.: 275.25</p> |
| <p>HPTTh136 2-(4-butyldecyl)thiophene</p>  <p>CAS#: NA M. F.: C₁₈H₃₂S M. W.: 280.51</p> | <p>HPTTh137 2-(3-butylonyl)thiophene</p>  <p>CAS#: NA M. F.: C₁₇H₃₀S M. W.: 266.49</p> |
| <p>HPTTh138 2-(2-ethylhexyl)-3-fluorothiophene</p>  <p>CAS#: 2189704-71-8 M. F.: C₁₂H₁₉FS M. W.: 214.34</p> | <p>HPTTh139 3-(2-ethylhexyl)thiophene</p>  <p>CAS#: 125300-69-8 M. F.: C₁₂H₂₀S M. W.: 196.35</p> |
| <p>HPTTh140 tributyl(4-(2-ethylhexyl)thiophen-2-yl)stannane</p>  <p>CAS#: 886746-54-9 M. F.: C₂₄H₄₆SSn M. W.: 485.40</p> | <p>HPTTh139 3-(2-ethylhexyl)thiophene</p>  <p>CAS#: 125300-69-8 M. F.: C₁₂H₂₀S M. W.: 196.35</p> |

HPTTh142

tributyl(4-(2-butyloctyl)thiophen-2-yl)stannane

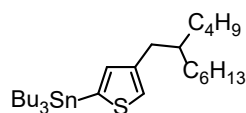

CAS#: 1638802-06-8
M. F.: C28H54SSn
M. W.: 541.51

HPTTh143

3-(2-octyldodecyl)thiophene

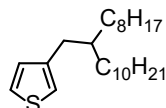

CAS#: 1268060-76-9
M. F.: C24H44S
M. W.: 364.68

HPTTh144

3-(2-decyltetradecyl)thiophene

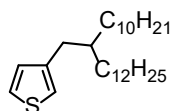

CAS#: 1446414-48-7
M. F.: C28H52S
M. W.: 420.78

HPTTh145

tributyl(4-(2-decyltetradecyl)thiophen-2-yl)stannane

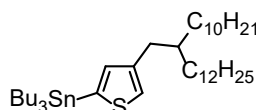

CAS#: 1446414-48-7
M. F.: C40H78SSn
M. W.: 709.83

HPTTh146

tributyl(4-(2-octyldodecyl)thiophen-2-yl)stannane

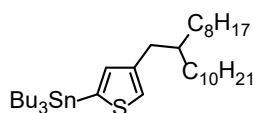

CAS#: 1268060-76-9
M. F.: C36H70SSn
M. W.: 653.73

HPTTh147

3-(2-hexyldecyl)thiophene

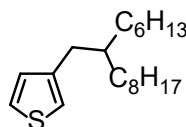

CAS#: 1215857-68-3
M. F.: C20H36S
M. W.: 308.56

HPTTh148

tributyl(4-(2-hexyldecyl)thiophen-2-yl)stannane

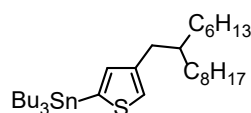

CAS#: 1215857-68-3
M. F.: C32H62SSn
M. W.: 597.61

HPTTh149

2-bromo-5-hexylthiophene

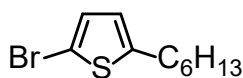

CAS#: 211737-28-9
M. F.: C10H15BrS
M. W.: 247.20

HPTTh151

tributyl(thiophen-3-yl)stannane

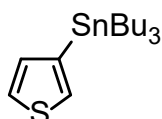

CAS#: 119405-65-1
M. F.: C16H30SSn
M. W.: 373.18

HPTTh152

3-(2-ethylhexyl)thiophene-2-carbaldehyde

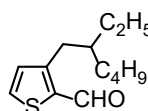

CAS#: NA
M. F.: C13H20OS
M. W.: 224.36

HPTh2001

Thieno[3,2-b]thiophene



CAS#: 251-41-2
M. F.: C₆H₄S₂
M. W.: 140.23

HPTh2002

2,5-dibromothieno[3,2-b]thiophene

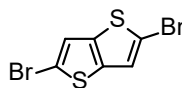

CAS#: 25121-87-3
M. F.: C₆H₂Br₂S₂
M. W.: 298.02

HPTh2003

2,5-bis(trimethylstannyl)thieno[3,2-b]thiophene

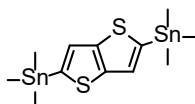

CAS#: 469912-82-1
M. F.: C₁₂H₂₀S₂Sn₂
M. W.: 465.84

HPTh2004

3-hexylthieno[3,2-b]thiophene

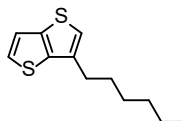

CAS#: NA
M. F.: C₁₂H₁₆S₂
M. W.: 224.39

HPTh2005

3,6-dihexylthieno[3,2-b]thiophene

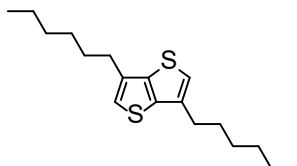

CAS#:
M. F.: C₁₈H₂₈S₂
M. W.: 308.54

HPTh2006

2,5-dibromo-3,6-dihexylthieno[3,2-b]thiophene

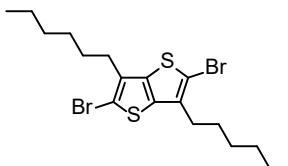

CAS#:
M. F.: C₁₈H₂₆Br₂S₂
M. W.: 466.34

HPTh2007

2-(6-hexylthieno[3,2-b]thiophen-2-yl)-4,4,5,5-tetramethyl-1,3,2-dioxaborolane

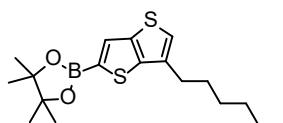

CAS#:
M. F.: C₁₈H₂₇BO₂S₂
M. W.: 350.35

HPTh2008

4-(5-bromo-6-hexylthieno[3,2-b]thiophen-2-yl)-5-hexylthiophene-2-carbaldehyde

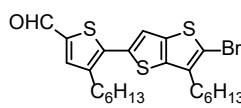

CAS#:
M. F.: C₂₃H₂₉BrOS₃
M. W.: 496.06

HPTh2009

Thieno[3,2-b]thiophene-2-carboxylic acid

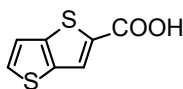

CAS#: 1723-27-9
M. F.: C₇H₄O₂S₂
M. W.: 184.23

HPTh2010

3-bromothieno[3,2-b]thiophene

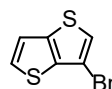

CAS#: 25121-83-9
M. F.: C₆H₃BrS₂
M. W.: 219.11

HPTh2011

4,6-dibromothieno[2,3-c]thiophene-2-carboxylic acid

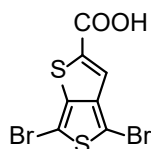

CAS#: 1024594-86-2
M. F.: C₇H₂Br₂O₂S₂
M. W.: 342.03

HPTh2012

4,6-dibromo-3-fluorothieno[3,4-b]thiophene-2-carboxylic acid

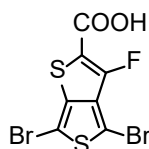

CAS#: 1628427-36-0
M. F.: C₇HBr₂O₂S₂
M. W.: 360.02

HPTh2013

thieno[3,2-b]thiophene-3-carboxylic acid

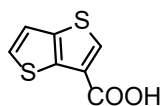

CAS#: 1467663-02-0
M. F.: C7H4O2S2
M. W.: 184.23

HPTh2014

2,5-di(thiophen-2-yl)thieno[3,2-b]thiophene

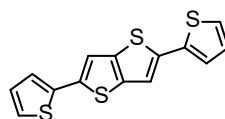

CAS#: 21210-90-2
M. F.: C14H8S4
M. W.: 304.47

HPTh2015

3-octylthieno[3,2-b]thiophene

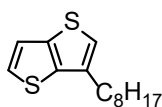

CAS#:
M. F.: C14H20S2
M. W.: 252.43

HPTh2016

3-bromo-6-hexylthieno[3,2-b]thiophene

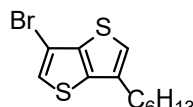

CAS#:
M. F.: C12H15BrS2
M. W.: 303.28

HPTh2017

tributyl(thieno[3,2-b]thiophen-2-yl)stannane

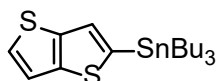

CAS#: 160032-41-7
M. F.: C18H30S2Sn
M. W.: 429.27

HPTh2018

3-bromo-6-hexylthieno[3,2-b]thiophene

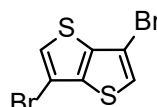

CAS#: 392662-65-6
M. F.: C6H2Br2S2
M. W.: 298.03

HPTh2019

3,6-dimethoxythieno[3,2-b]thiophene

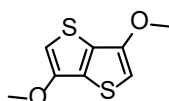

CAS#: 850233-79-3
M. F.: C8H8O2S2
M. W.: 200.27

HPTh2020

2-bromothieno[3,2-b]thiophene-3-carboxylic acid

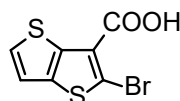

CAS#: N.A.
M. F.: C7H3BrO2S2
M. W.: 263.12

HPTh2021

ethyl 2-bromothieno[3,2-b]thiophene-3-carboxylate

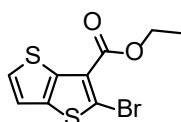

CAS#: 2055722-78-4
M. F.: C9H7BrO2S2
M. W.: 291.18

HPTh2022

(3,6-dimethoxythieno[3,2-b]thiophene-2,5-diyl)bis(trimethylstannane)

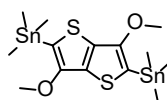

CAS#: NA
M. F.: C14H24O2S2Sn2
M. W.: 525.88

HPTh2023

thieno[3,2-b]thiophene-3,6-dicarboxylic acid

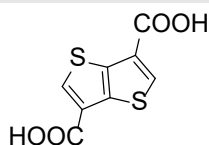

CAS#: 1805838-30-5
M. F.: C8H4O4S2
M. W.: 228.24

HPTh2024

diethyl thieno[3,2-b]thiophene-3,6-dicarboxylate

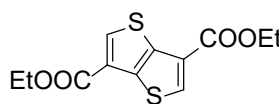

CAS#: NA
M. F.: C12H12O4S2
M. W.: 284.34

HPTh2025

diethyl 2,5-dibromothieno[3,2-b]thiophene-3,6-dicarboxylate

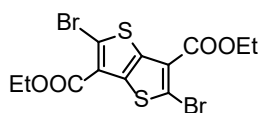

CAS#: 1800376-55-9
M. F.: C₁₂H₁₀Br₂O₄S₂
M. W.: 442.14

HPTh2026

3-methoxythieno[3,2-b]thiophene

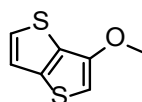

CAS#: 2378628-49-8
M. F.: C₇H₆S₂
M. W.: 170.24

HPTh2027

2-bromo-3-methoxythieno[3,2-b]thiophene

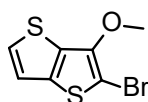

CAS#:
M. F.: C₇H₅BrOS₂
M. W.: 249.14

HPTh2028

3-undecylthieno[3,2-b]thiophene

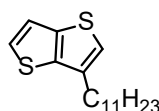

CAS#: 950223-97-9
M. F.: C₁₇H₂₆S₂
M. W.: 294.52

HPTh2030

Tributyl(3-hexylthieno[3,2-b]thiophen-5-yl)stannane

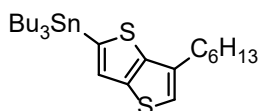

CAS#:
M. F.: C₂₄H₄₂S₂Sn
M. W.: 513.43

HPTh2031

Tributyl(3-octylthieno[3,2-b]thiophen-5-yl)stannane

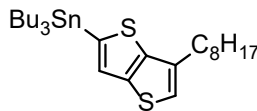

CAS#: 1623751-72-3
M. F.: C₂₆H₄₆S₂Sn
M. W.: 541.48

HPTh2032

Tributyl(6-undecylthieno[3,2-b]thiophen-2-yl)stannane

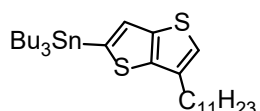

CAS#: 2304444-54-8
M. F.: C₂₉H₅₂S₂Sn
M. W.: 583.57

HPTh2033

3-methylthieno[3,2-b]thiophene

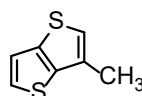

CAS#:
M. F.: C₇H₆S₂
M. W.: 154.25

HPTh2034

tributyl(6-methylthieno[3,2-b]thiophen-2-yl)stannane

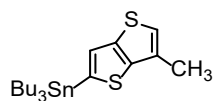

CAS#:
M. F.: C₁₉H₃₂S₂Sn
M. W.: 444.30

HPTh2035

6-hexylthieno[3,2-b]thiophene-3-carboxylic acid

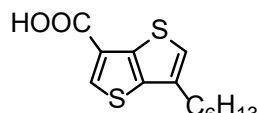

CAS#:
M. F.: C₁₃H₁₆O₂S₂
M. W.: 268.39

HPTh2037

ethyl 2-bromo-6-hexylthieno[3,2-b]thiophene-3-carboxylate

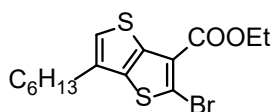

CAS#:
M. F.: C₁₅H₁₉BrO₂S₂
M. W.: 375.34

HPTh2038

6-octylthieno[3,2-b]thiophene-3-carboxylic acid

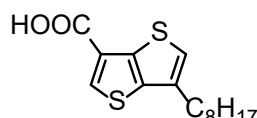

CAS#:
M. F.: C₁₅H₂₀O₂S₂
M. W.: 296.44

HPTh2039

6-undecylthieno[3,2-b]thiophene-3-carboxylic acid

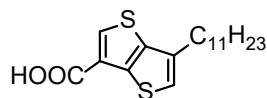

CAS#:
M. F.: C₁₈H₂₆O₂S₂
M. W.: 338.52

HPTh2040

ethyl 2-bromo-6-octylthieno[3,2-b]thiophene-3-carboxylate

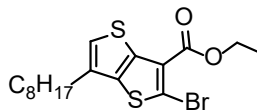

CAS#:
M. F.: C₁₇H₂₃BrO₂S₂
M. W.: 403.39

HPTh2041

3-nonylthieno[3,2-b]thiophene

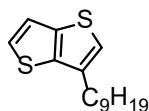

CAS#: 763114-94-9
M. F.: C₁₅H₂₂S₂
M. W.: 266.46

HPTh2042

Tributyl(6-nonylthieno[3,2-b]thiophen-2-yl)stannane

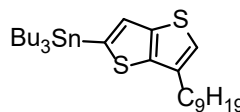

CAS#: 763115-04-4
M. F.: C₂₇H₄₈S₂Sn
M. W.: 555.51

HPTh2043

3-(2-butylloctyl)thieno[3,2-b]thiophen

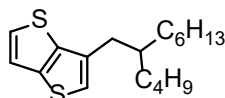

CAS#:
M. F.: C₁₈H₂₈S₂
M. W.: 308.54

HPTh2044

tributyl(6-(2-butylloctyl)thieno[3,2-b]thiophen-2-yl)stannane

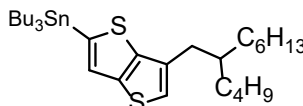

CAS#:
M. F.: C₃₀H₅₄S₂Sn
M. W.: 597.59

HPTh2045

3-(decyloxy)thieno[3,2-b]thiophene

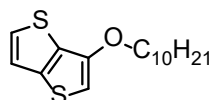

CAS#:
M. F.: C₁₆H₂₄OS₂
M. W.: 296.49

HPTh2046

tributyl(6-(decyloxy)thieno[3,2-b]thiophen-2-yl)stannane

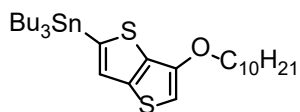

CAS#:
M. F.: C₂₈H₅₀OS₂Sn
M. W.: 585.54

HPTh2047

3-(dodecyloxy)thieno[3,2-b]thiophene

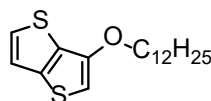

CAS#:
M. F.: C₁₈H₂₈OS₂
M. W.: 324.54

HPTh2048

tributyl(6-(dodecyloxy)thieno[3,2-b]thiophen-2-yl)stannane

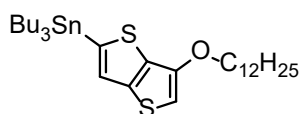

CAS#:
M. F.: C₃₀H₅₄OS₂Sn
M. W.: 613.59

HPTh2049

3-(undecyloxy)thieno[3,2-b]thiophene

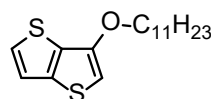

CAS#:
M. F.: C₁₇H₂₆OS₂
M. W.: 310.51

HPTh2050

tributyl(6-(undecyloxy)thieno[3,2-b]thiophen-2-yl)stannane

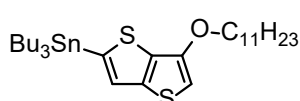

CAS#:
M. F.: C₂₉H₅₂OS₂Sn
M. W.: 599.56

HPTh2051

3-(hexyloxy)thieno[3,2-b]thiophene

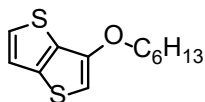

CAS#:
M. F.: C₁₂H₁₆OS₂
M. W.: 240.38

HPTh2052

tributyl(6-(hexyloxy)thieno[3,2-b]thiophen-2-yl)stannane

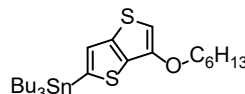

CAS#:
M. F.: C₂₄H₄₂OS₂Sn
M. W.: 529.43

HPTh2053

3-(2-ethylhexyl)thieno[3,2-b]thiophene

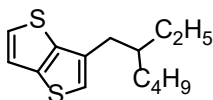

CAS#: 2653216-27-2
M. F.: C₁₄H₂₀S₂
M. W.: 252.43

HPTh2054

tributyl(6-(2-ethylhexyl)thieno[3,2-b]thiophen-2-yl)stannane

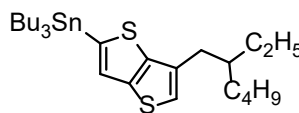

CAS#:
M. F.: C₂₆H₄₆S₂Sn
M. W.: 541.48

HPTh2055

3-((2-butyloctyl)oxy)thieno[3,2-b]thiophene

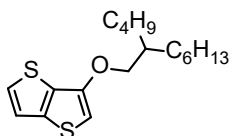

CAS#:
M. F.: C₁₈H₂₈OS₂
M. W.: 324.54

HPTh2056

tributyl(6-((2-butyloctyl)oxy)thieno[3,2-b]thiophen-2-yl)stannane

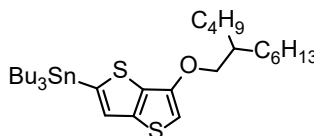

CAS#:
M. F.: C₃₀H₅₄OS₂Sn
M. W.: 613.59

HPTh2057

3-(pentyloxy)thieno[3,2-b]thiophene

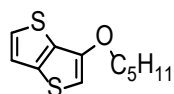

CAS#:
M. F.: C₁₁H₁₄OS₂
M. W.: 226.35

HPTh2058

tributyl(6-(pentyloxy)thieno[3,2-b]thiophen-2-yl)stannane

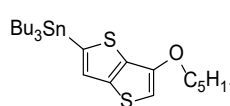

CAS#:
M. F.: C₂₃H₄₀OS₂Sn
M. W.: 515.40

HPTh2059

3-(3-butylnonyl)thieno[3,2-b]thiophene

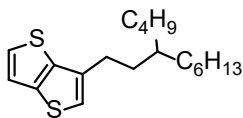

CAS#:
M. F.: C₁₉H₃₀S₂
M. W.: 322.57

HPTh2060

tributyl(6-(3-butylnonyl)thieno[3,2-b]thiophen-2-yl)stannane

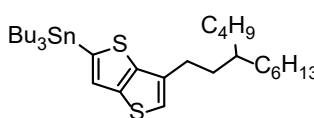

CAS#:
M. F.: C₃₁H₅₆S₂Sn
M. W.: 611.62

HPTh2064

3-(3-(2-ethylhexyl)phenyl)thieno[3,2-b]thiophene

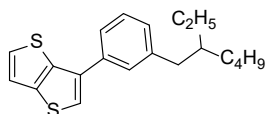

CAS#:
M. F.: C₂₀H₂₄S₂
M. W.: 328.53

HPTh2065

tributyl(6-(3-(2-ethylhexyl)phenyl)thieno[3,2-b]thiophen-2-yl)stannane

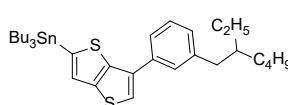

CAS#:
M. F.: C₃₂H₅₀S₂Sn
M. W.: 617.58

HPTh2101

2,2'-bithiophene

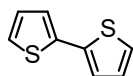

CAS#: 492-97-7

M. F.: C₈H₆S₂

M. W.: 166.26

HPTh2102

5,5'-dibromo-2,2'-bithiophene

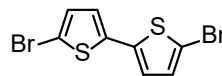

CAS#: 4805-22-5

M. F.: C₈H₄Br₂S₂

M. W.: 324.06

HPTh2103

5,5'-bis(trimethylstannyl)-2,2'-bithiophene

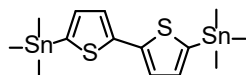

CAS#: 143367-56-0

M. F.: C₁₄H₂₂S₂Sn₂

M. W.: 491.87

HPTh2104

(E)-1,2-bis(3-fluorothiophen-2-yl)ethene

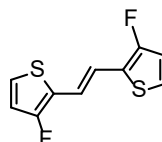

CAS#: N.A.

M. F.: C₁₀H₆F₂S₂

M. W.: 228.27

HPTh2105

(E)-1,2-bis(5-bromo-3-fluorothiophen-2-yl)ethene

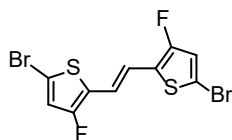

CAS#: N.A.

M. F.: C₁₀H₄Br₂F₂S₂

M. W.: 386.07

TTHB002

1,3,5-tris(5-(trimethylstannyl)thiophen-2-yl)benzene

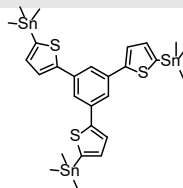

CAS#:

M. F.: C₂₇H₃₆S₃Sn₃

M. W.: 812.90

HPTh3001

dithieno[3,2-b:2',3'-d]thiophene

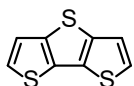

CAS#: 3593-75-7

M. F.: C₈H₄S₃

M. W.: 196.31

HPTh3002

2,6-dibromodithieno[3,2-b:2',3'-d]thiophene

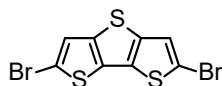

CAS#: 67061-69-2

M. F.: C₈H₂Br₂S₃

M. W.: 354.10

HPTh3003

2,5-Di(triMethyltin)thieno[3,2-b]thiophene

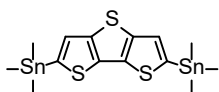

CAS#: 502764-57-0

M. F.: C₁₄H₂₀S₃Sn₂

M. W.: 521.92

HPTh3005

3-bromodithieno[3,2-b:2',3'-d]thiophene

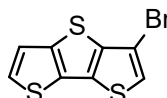

CAS#:

M. F.: C₈H₃BrS₃

M. W.: 240.31

HPTh3006

dithieno[3,2-b:2',3'-d]thiophene-3-carboxylic acid

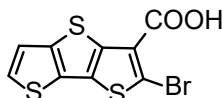

CAS#:

M. F.: C₉H₄O₂S₃

M. W.: 170.24

HPTh3008

ethyl 2-bromo-6-hexylthieno[3,2-b]thiophene-3-carboxylate

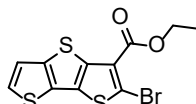

CAS#:

M. F.: C₁₁H₇BrO₂S₃

M. W.: 374.26

HPTh3101

2,2':5',2''-terthiophene

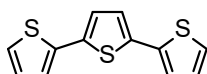

CAS#: 1081-34-1

M. F.: C₁₂H₈S₃

M. W.: 248.39

HPTh3102

5,5''-dibromo-2,2':5',2''-terthiophene

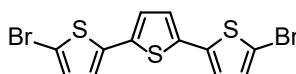

CAS#: 98057-08-0

M. F.: C₁₂H₆Br₂S₃

M. W.: 406.19

HPTh3103

5,5''-bis(trimethylstannyl)-2,2':5',2''-terthiophene

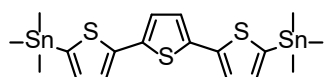

CAS#: 178931-63-0

M. F.: C₁₈H₂₄S₃Sn₂

M. W.: 574.00

HPTh3104

5''-bromo-[2,2':5',2''-terthiophene]-5-carbaldehyde

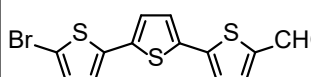

CAS#: 161726-69-8

M. F.: C₁₃H₇BrOS₃

M. W.: 355.29

HPTh3105

3,3''-dioctyl-2,2':5',2''-terthiophene

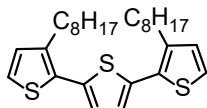

CAS#: N.A.

M. F.: C₂₈H₄₀S₃

M. W.: 472.81

HPTh3106

5''-bromo-3,3''-dioctyl-[2,2':5',2''-terthiophene]-5-carbaldehyde

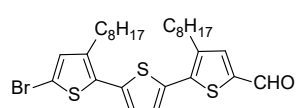

CAS#: 1342311-48-1

M. F.: C₂₉H₃₉BrOS₃

M. W.: 579.71

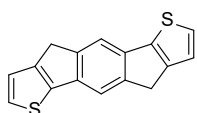
IDT100

CAS#: 1209012-31-6
M. F.: C₁₆H₁₀S₂
M. W.: 266.38

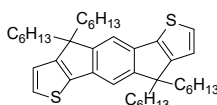
IDT101

CAS#: 1509939-03-0
M. F.: C₄₀H₅₈S₂
M. W.: 603.02

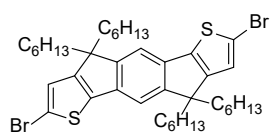
IDT201

CAS#: N.A.
M. F.: C₄₀H₅₆Br₂S₂
M. W.: 760.82

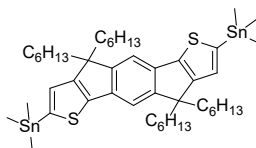
IDT301

CAS#: N.A.
M. F.: C₄₆H₇₄S₂Sn₂
M. W.: 928.64

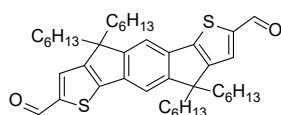
IDT501

CAS#: 1883441-93-7
M. F.: C₄₂H₅₈S₂O₂
M. W.: 659.04

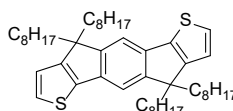
IDT102

CAS#: 1209012-32-7
M. F.: C₄₈H₇₄S₂
M. W.: 715.24

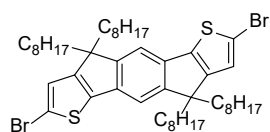
IDT202

CAS#: 1209012-33-8
M. F.: C₄₈H₇₂Br₂S₂
M. W.: 873.03

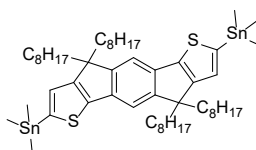
IDT302

CAS#: N.A.
M. F.: C₅₄H₉₀S₂Sn₂
M. W.: 1040.85

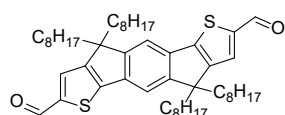
IDT502

CAS#: 2206677-82-7
M. F.: C₅₀H₇₄O₂S₂
M. W.: 771.26

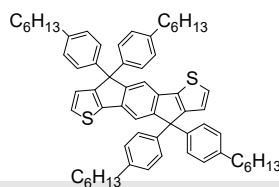
IDT121

CAS#: 1049034-67-4
M. F.: C₆₄H₇₄S₂
M. W.: 907.42

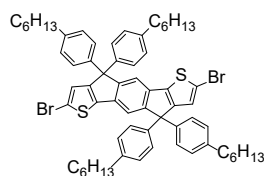
IDT221

CAS#: N.A.
M. F.: C₆₄H₇₂Br₂S₂
M. W.: 1065.21

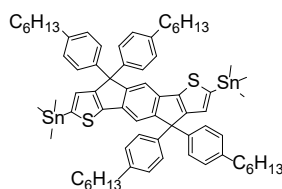
IDT321

CAS#: 1252555-61-5
M. F.: C₇₀H₉₀S₂Sn₂
M. W.: 1233.03

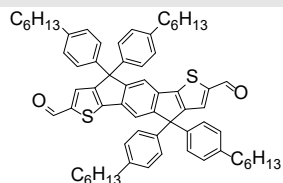
IDT521

CAS#: 1884694-93-2
M. F.: C66H74O2S2
M. W.: 963.44

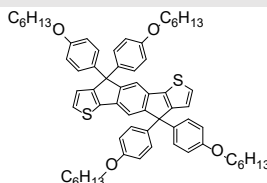
IDT131

CAS#: NA
M. F.: C64H74O4S2
M. W.: 971.41

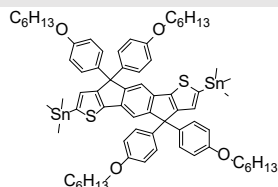
IDT331

CAS#: NA
M. F.: C70H90O4S2Sn2
M. W.: 1297.03

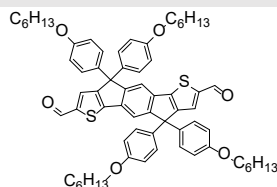
IDT531

CAS#: NA
M. F.: C66H74O6S2
M. W.: 1027.43

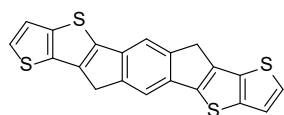
IDTT100

CAS#: NA
M. F.: C20H10S4
M. W.: 378.54

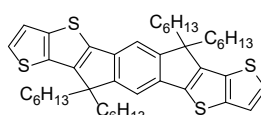
IDTT101

CAS#: NA
M. F.: C44H58S4
M. W.: 715.19

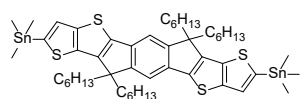
IDTT301

CAS#: NA
M. F.: 1040.80
M. W.: C50H74S4Sn2

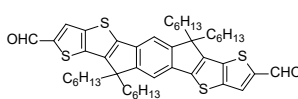
IDTT501

CAS#: NA
M. F.: C46H58O2S4
M. W.: 771.21

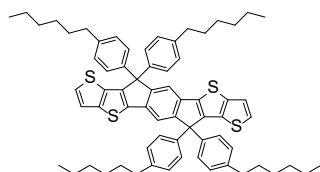
IDTT121

CAS#: NA
M. F.: C68H74S4
M. W.: 1019.58

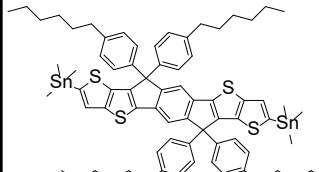
IDTT321

CAS#: 1420071-65-3
M. F.: C73H88S4Sn2
M. W.: 1331.17

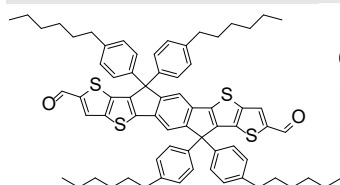
IDTT521

CAS#: 1878125-76-8
M. F.: C70H74O2S4
M. W.: 1075.60

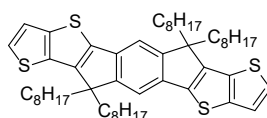
IDTT102

CAS#: NA
M. F.: C52H74S4
M. W.: 827.40

HPBDT001

benzo[1,2-b:4,5-b']dithiophene

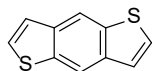

CAS#: 267-65-2
M. F.: C₁₀H₆S₂
M. W.: 190.28

HPBDT002

2,6-dibromobenzo[1,2-b:4,5-b']dithiophene

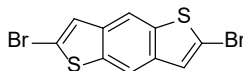

CAS#: 909280-97-3
M. F.: C₁₀H₄Br₂S₂
M. W.: 348.08

HPBDT003

2,6-bis(trimethylstannyl)benzo[1,2-b:4,5-b']dithiophene

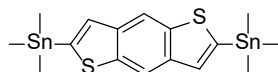

CAS#: 1242077-07-1
M. F.: C₁₆H₂₂S₂Sn₂
M. W.: 515.90

HPBDT004

benzo[1,2-b:4,5-b']dithiophene-4,8-dione

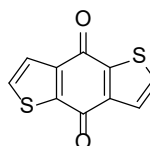

CAS#: 32281-36-0
M. F.: C₁₀H₄O₂S₂
M. W.: 220.27

HPBDT005

2,6-dibromobenzo[1,2-b:4,5-b']dithiophene-4,8-dione

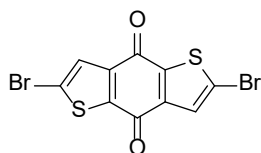

CAS#: 196491-93-7
M. F.: C₁₀H₂Br₂O₂S₂
M. W.: 378.06

HPBDT006

Dithieno[2,3-d:2',3'-d']benzo[1,2-b:4,5-b']dithiophene-5,10-dione

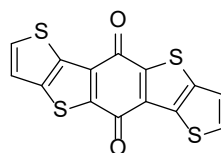

CAS#: 1446476-79-4
M. F.: C₁₄H₄O₂S₄
M. W.: 332.44

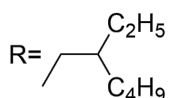
4,8-bis((2-**R**)oxy)benzo[1,2-b:4,5-b']dithiophene series**HPBDT101**

CAS#: 1160823-77-7
M. F.: C₂₆H₃₈O₂S₂
M. W.: 446.71

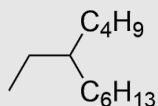
**HPBDT102**

CAS#: 1321590-78-6
M. F.: C₃₄H₅₄O₂S₂
M. W.: 558.92

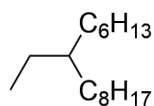
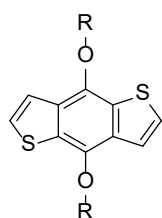
**HPBDT103**

CAS#: 42H7002S2
M. F.: C₄₂H₇₀O₂S₂
M. W.: 671.13

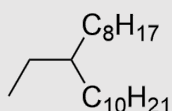
**HPBDT104**

CAS#: 1320201-19-1
M. F.: C₅₀H₈₆O₂S₂
M. W.: 783.35

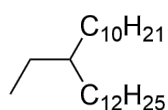
**HPBDT105**

CAS#: 58H10202S2
M. F.: C₅₈H₁₀₂O₂S₂
M. W.: 895.56

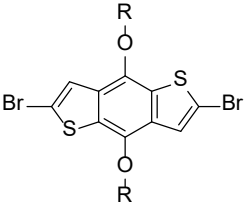
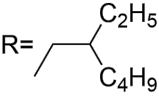
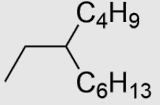
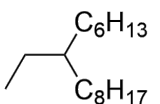
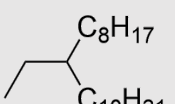
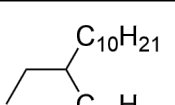
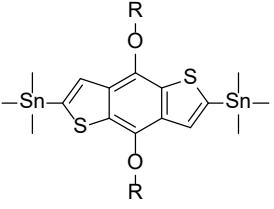
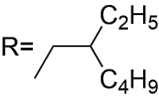
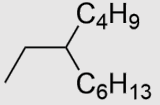
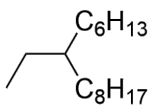
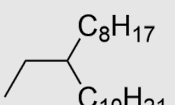
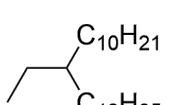
| 2,6-dibromo-4,8-bis((2- R)oxy)benzo[1,2-b:4,5-b']dithiophene | | | |
|---|---|-----------------|---|
|  |  | HPBDT201 | CAS#: 1226782-13-3 M. F.: C ₂₆ H ₃₆ Br ₂ O ₂ S ₂ M. W.: 604.50 |
| |  | HPBDT202 | CAS#: 1336893-15-2 M. F.: C ₃₄ H ₅₂ Br ₂ O ₂ S ₂ M. W.: 716.71 |
| |  | HPBDT203 | CAS#: M. F.: C ₄₂ H ₆₈ Br ₂ O ₂ S ₂ M. W.: 828.93 |
| |  | HPBDT204 | CAS#: M. F.: C ₅₀ H ₈₄ Br ₂ O ₂ S ₂ M. W.: 941.14 |
| |  | HPBDT205 | CAS#: M. F.: C ₅₈ H ₁₀₀ Br ₂ O ₂ S ₂ M. W.: 1053.35 |
| (4,8-bis((2- R)oxy)benzo[1,2-b:4,5-b']dithiophene-2,6-diyl)bis(trimethylstannane) | | | |
|  |  | HPBDT301 | CAS#: 1160823-78-8 M. F.: M. W.: |
| |  | HPBDT302 | CAS#: 1271439-08-7 M. F.: C ₄₀ H ₇₀ O ₂ S ₂ Sn ₂ M. W.: 884.53 |
| |  | HPBDT303 | CAS#: M. F.: C ₄₈ H ₈₆ O ₂ S ₂ Sn ₂ M. W.: 996.75 |
| |  | HPBDT304 | CAS#: 1320201-22-6 M. F.: C ₅₆ H ₁₀₂ O ₂ S ₂ Sn ₂ M. W.: 1108.96 |
| |  | HPBDT305 | CAS#: M. F.: C ₆₄ H ₁₁₈ O ₂ S ₂ Sn ₂ M. W.: 1221.17 |

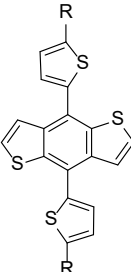
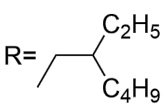
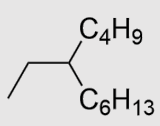
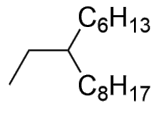
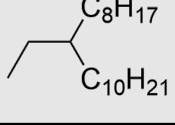
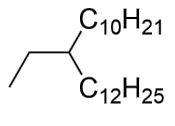
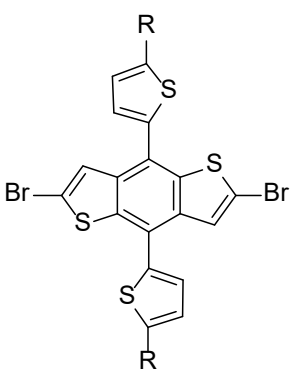
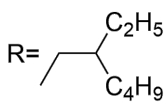
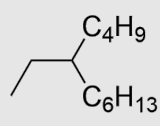
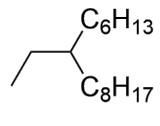
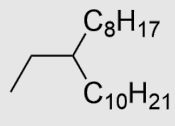
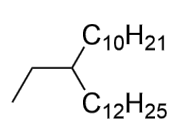
| 4,8-bis(5-(2- R)thiophen-2-yl)benzo[1,2-b:4,5-b']dithiophene | | | |
|--|---|-----------------|---|
|  |  | HPBDT111 | CAS#: 1352641-35-3 M. F.: C ₃₄ H ₄₂ S ₄ M. W.: 578.96 |
| |  | HPBDT112 | CAS#: 1443120-32-8 M. F.: C ₄₂ H ₅₈ S ₄ M. W.: 691.17 |
| |  | HPBDT113 | CAS#: M. F.: C ₅₀ H ₇₄ S ₄ M. W.: 803.38 |
| |  | HPBDT114 | CAS#: M. F.: C ₅₈ H ₉₀ S ₄ M. W.: 915.60 |
| |  | HPBDT115 | CAS#: M. F.: C ₆₆ H ₁₀₆ S ₄ M. W.: 1027.81 |
| 2,6-dibromo-4,8-bis(5-(2- R)thiophen-2-yl)benzo[1,2-b:4,5-b']dithiophene | | | |
|  |  | HPBDT211 | CAS#: M. F.: C ₃₄ H ₄₀ Br ₂ S ₄ M. W.: 736.75 |
| |  | HPBDT212 | CAS#: M. F.: M. W.: |
| |  | HPBDT213 | CAS#: M. F.: C ₅₀ H ₇₂ Br ₂ S ₄ M. W.: 961.17 |
| |  | HPBDT214 | CAS#: M. F.: C ₅₈ H ₈₈ Br ₂ S ₄ M. W.: 1073.39 |
| |  | HPBDT215 | CAS#: M. F.: C ₆₆ H ₁₀₄ Br ₂ S ₄ M. W.: 1185.60 |

| (4,8-bis(5-(2- R)thiophen-2-yl)benzo[1,2-b:4,5-b']dithiophene-2,6-diyl)bis(trimethylstannane) | | | |
|--|--|-----------------|---|
| | | HPBDT311 | CAS#: 1352642-37-5 M. F.: C40H58S4Sn2 M. W.: 904.57 |
| | | HPBDT312 | CAS#: M. F.: C48H74S4Sn2 M. W.: 1016.78 |
| | | HPBDT313 | CAS#: M. F.: C56H90S4Sn2 M. W.: 1128.99 |
| | | HPBDT314 | CAS#: M. F.: C64H106S4Sn2 M. W.: 124.21 |
| | | HPBDT315 | CAS#: M. F.: C72H122S4Sn2 M. W.: 1353.42 |
| 2,2'-(4,8-bis(5-(2- R)thiophen-2-yl)benzo[1,2-b:4,5-b']dithiophene-2,6-diyl)bis(4,4,5,5-tetramethyl-1,3,2-dioxaborolane) | | | |
| | | HPBDT411 | CAS#: M. F.: C46H64B2O4S4 M. W.: 830.88 |
| | | HPBDT412 | CAS#: M. F.: C54H80B2O4S4 M. W.: 943.09 |
| | | HPBDT413 | CAS#: M. F.: C62H96B2O4S4 M. W.: 1055.31 |
| | | HPBDT414 | CAS#: M. F.: C70H112B2O4S4 M. W.: 1167.52 |
| | | HPBDT415 | CAS#: M. F.: C78H128B2O4S4 M. W.: 1279.73 |

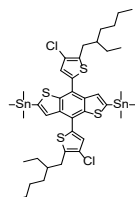
BDT3131

CAS#:
M. F.: C40H56Cl2S4Sn2
M. W.: 973.45

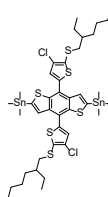
BDT3151

CAS#:
M. F.: C40H56Cl2S6Sn2
M. W.: 1037.57

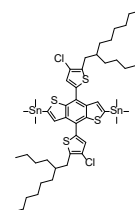
BDT3132

CAS#:
M. F.: C48H72Cl2S4Sn2
M. W.: 1085.66

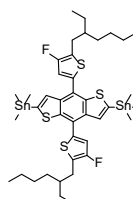
BDT3121

CAS#:
M. F.: C40H56F2S4Sn2
M. W.: 940.54

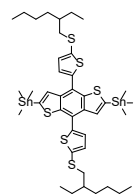
BDT3111

CAS#:
M. F.: C40H58S6Sn2
M. W.: 968.68

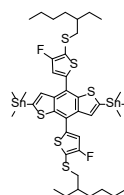
BDT3141

CAS#:
M. F.: C40H56F2S6Sn2
M. W.: 1004.66

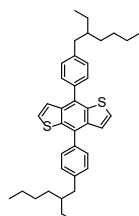
BDT121

CAS#:
M. F.: C38H46S2
M. W.: 566.91

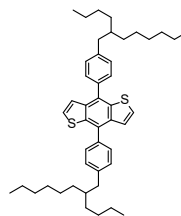
BDT122

CAS#:
M. F.: C46H62S2
M. W.: 679.12

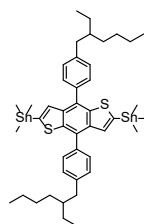
BDT321

CAS#:
M. F.: C44H62S2Sn2
M. W.: 892.52

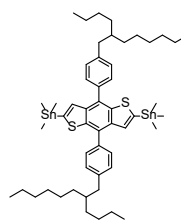
BDT322

CAS#:
M. F.: C52H78S2Sn2
M. W.: 1004.74

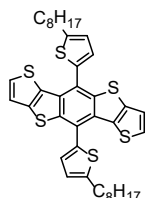
DTBDT116

CAS#:
M. F.: C38H42S6
M. W.: 691.11

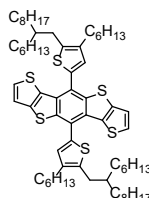
DTBDT117

CAS#:
M. F.: C66H98S6
M. W.: 10853.87

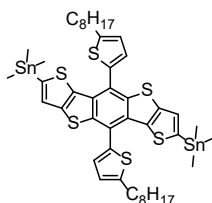
DTBDT316

CAS#:
M. F.: C44H60S6Sn2
M. W.: 108.11

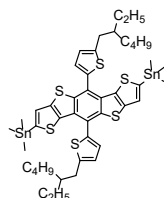
DTBDT311

CAS#:
M. F.: C44H58S6Sn2
M. W.: 1016.73

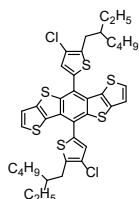
DTBDT1131

CAS#:
M. F.: C38H40Cl2S6
M. W.: 760

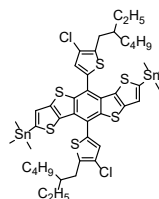
DTBDT3131

CAS#:
M. F.: C44H56Cl2S6Sn2
M. W.: 1085.61

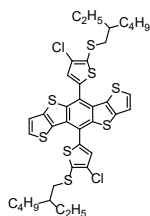
DTBDT1151

CAS#:
M. F.: C38H40Cl2S8
M. W.: 824.12

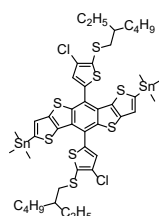
DTBDT3151

CAS#:
M. F.: C44H56Cl2S8Sn2
M. W.: 1149.73

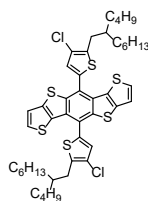
DTBDT1132

CAS#:
M. F.: C46H56Cl2S6
M. W.: 872.21

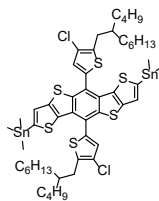
DTBDT3132

CAS#:
M. F.: C52H72Cl2S6Sn2
M. W.: 1197.83

HPBT013

5,6-difluoro-4,7-bis(5-(trimethylstannyl)thiophen-2-yl)benzo[c][1,2,5]thiadiazole

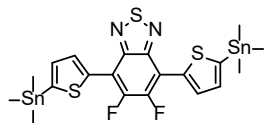

CAS#: 1421762-30-2
 M. F.: C₂₀H₂₂F₂N₂S₃Sn₂
 M. W.: 662.01

HPBT014

4,7-bis(5-bromo-4-hexylthiophen-2-yl)-5,6-difluorobenzo[c][1,2,5]thiadiazole

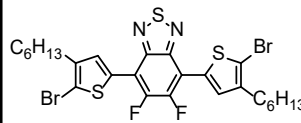

CAS#: 1450590-76-7
 M. F.: C₂₆H₂₈Br₂F₂N₂S₃
 M. W.: 662.51

HPBT015

4,7-dibromo-5-fluorobenzo[1,2-c:4,5-c']bis[[1,2,5]thiadiazole]

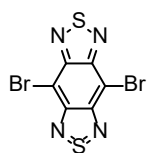

CAS#: 165617-59-4
 M. F.: C₆Br₂N₄S₂
 M. W.: 352.03

HPBT016

4,7-dibromo-5-fluorobenzo[c][1,2,5]thiadiazole

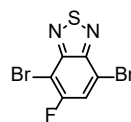

CAS#: 1347736-74-6
 M. F.: C₆HBr₂FN₂S
 M. W.: 311.96

DTBT100

dithieno[3',2':3,4;2'',3''':5,6]benzo[1,2-c][1,2,5]thiadiazole

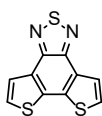

CAS#: 1256138-50-7
 M. F.: C₁₀H₄N₂S₃
 M. W.: 248.34

DTBT200

5,8-dibromodithieno[3',2':3,4;2'',3''':5,6]benzo[1,2-c][1,2,5]thiadiazole

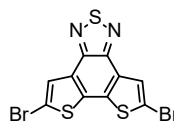

CAS#: 1415761-37-3
 M. F.: C₁₀H₂Br₂N₂S₃
 M. W.: 406.13

DTBT122

5,8-bis(4-(2-butyl)octyl)thiophen-2-yl)dithieno[3',2':3,4;2'',3''':5,6]benzo[1,2-c][1,2,5]thiadiazole

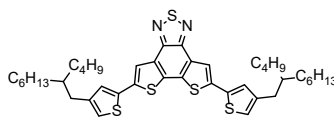

CAS#:
 M. F.: C₄₂H₅₆N₂S₅
 M. W.: 749.22

DTBT222

5,8-bis(5-bromo-4-(2-butyl)octyl)thiophen-2-yl)dithieno[3',2':3,4;2'',3''':5,6]benzo[1,2-c][1,2,5]thiadiazole

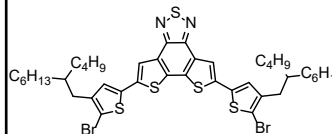

CAS#: 2433725-51-8
 M. F.: C₄₂H₅₄Br₂N₂S₅
 M. W.: 907.02

DTBT123

5,8-bis(4-(2-hexyldecyl)thiophen-2-yl)dithieno[3',2':3,4;2'',3''':5,6]benzo[1,2-c][1,2,5]thiadiazole

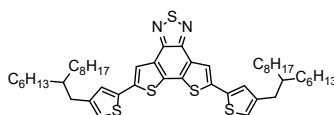

CAS#:
 M. F.: C₅₀H₇₂N₂S₅
 M. W.: 907.02

DTBT223

5,8-bis(5-bromo-4-(2-hexyldecyl)thiophen-2-yl)dithieno[3',2':3,4;2'',3''':5,6]benzo[1,2-c][1,2,5]thiadiazole

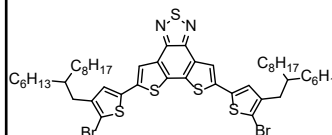

CAS#:
 M. F.: C₅₀H₇₀Br₂N₂S₅
 M. W.: 1019.23

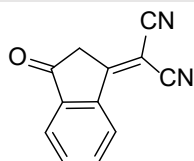
IC001

CAS#: 1080-74-6
M. F.: C₁₂H₆N₂O
M. W.: 194.19

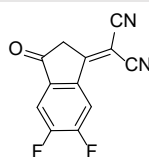
IC002 (oDFIC)

CAS#: 2083617-82-5
M. F.: C₁₂H₄F₂N₂O
M. W.: 230.17

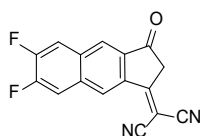
NIC002 (oDFNIC)

CAS#: 2558206-70-3
M. F.: C₁₂H₄F₂N₂O
M. W.: 230.17

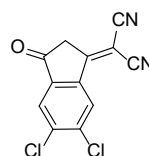
IC003 (ODCIC)

CAS#: 2197167-50-1
M. F.: C₁₂H₄Cl₂N₂O
M. W.: 263.08

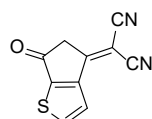
CPbT

CAS#:
M. F.: C₁₀H₄N₂O₂S
M. W.: 200.22

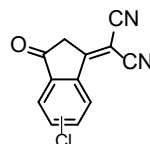
IC010 (CIC)

CAS#: NA
M. F.: C₁₂H₅ClN₂O
M. W.: 228.64

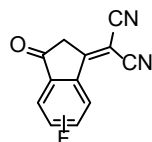
FIC

CAS#: 507484-54-0
M. F.: C₁₂H₅FN₂O
M. W.: 212.18

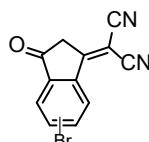
IC004 (BrIC)

CAS#: NA
M. F.: C₁₂H₅BrN₂O
M. W.: 1169.70

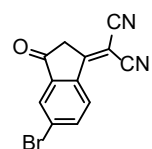
IC005 (5BrIC)

CAS#: 2304026-60-4
M. F.: C₁₂H₅BrN₂O
M. W.: 273.09

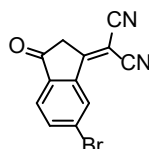
IC006 (6BrIC)

CAS#: 507484-47-1
M. F.: C₁₂H₅BrN₂O
M. W.: 273.09

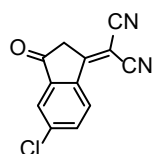
IC011 (5CIC)

CAS#: 2364382-35-2
M. F.: C₁₂H₅ClN₂O
M. W.: 228.64

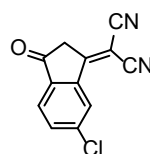
IC012 (6CIC)

CAS#: 507484-48-2
M. F.: C₁₂H₅ClN₂O
M. W.: 228.64

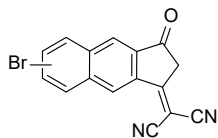
6 (7) BrNIC

CAS#:
M. F.: C₁₇H₁₁BrN₂O
M. W.: 323.15

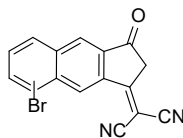
5 (8) BrNIC

CAS#:
M. F.: C₁₇H₁₁BrN₂O
M. W.: 323.15

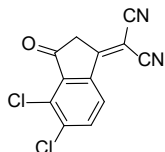
IC014 (Θ-οDCIC)

CAS#: NA
M. F.: C₁₂H₄Cl₂N₂O
M. W.: 263.08

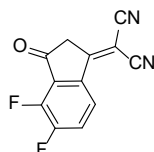
IC015 (Θ-οDFIC)

CAS#: NA
M. F.: C₁₂H₄F₂N₂O
M. W.: 230.17

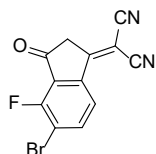
IC016

CAS#: 2653318-15-9
M. F.: C₁₂H₄BrFN₂O
M. W.: 291.08

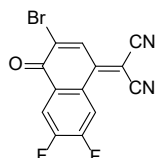
NP002

CAS#: 3053225-01-4
M. F.: C₁₃H₃BrF₂N₂O
M. W.: 321.08

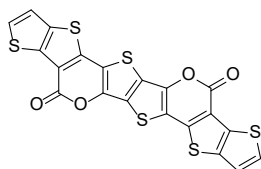
TTOTT100

CAS#: NA
M. F.: C₂₀H₄O₄S₆
M. W.: 500.61

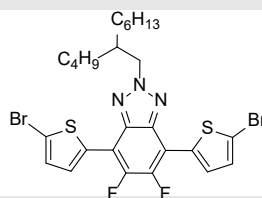
BTZF212

CAS#:
M. F.:
C₂₆H₂₉Br₂F₂N₃S₂
M. W.: 645.46

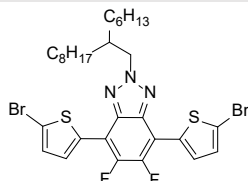
BTZF213

CAS#: 1887135-96-7
M. F.:
C₃₀H₃₇Br₂F₂N₃S₂
M. W.: 701.57

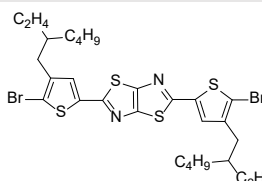
ThZ211

CAS#:
M. F.: C₂₈H₃₆Br₂N₂S₄
M. W.: 688.66

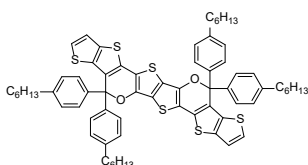
TTOTT121

CAS#: NA
M. F.: C₆₈H₇₂O₂S₆
M. W.: 1113.68

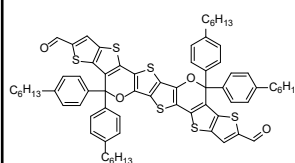
TTOTT521

CAS#: NA
M. F.: C₇₀H₇₂O₄S₆
M. W.: 1169.70

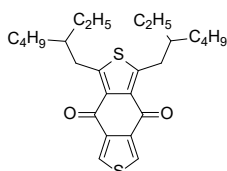
BDD111

CAS#:
M. F.: C₂₆H₃₆O₂S₂
M. W.: 444.69

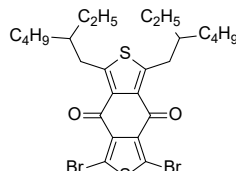
BDD211

CAS#: 1415929-76-8
M. F.: C₂₆H₃₄Br₂O₂S₂
M. W.: 602.48

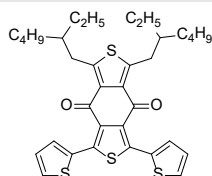
BDD121

CAS#:
M. F.: C₃₄H₄₀O₂S₄
M. W.: 608.93

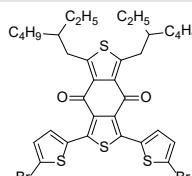
BDD221

CAS#: 1415929-78-0
M. F.: C₃₄H₃₈Br₂O₂S₄
M. W.: 766.72

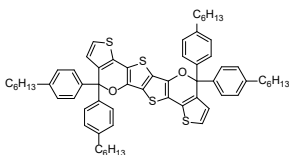
TTOT121

CAS#:
M. F.: C₆₄H₇₂O₂S₄
M. W.: 1001.52

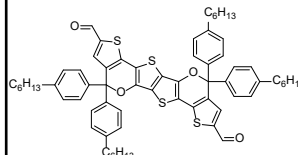
TTOT521

CAS#:
M. F.: C₆₆H₇₂O₄S₄
M. W.: 1057.54

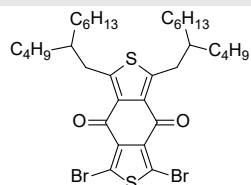
BDD212

CAS#:
M. F.: C₃₄H₅₀Br₂O₂S₂
M. W.: 714.70

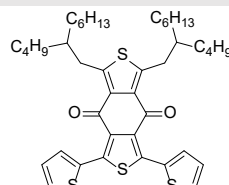
BDD122

CAS#:
M. F.: C₄₂H₅₆O₂S₄
M. W.: 721.15

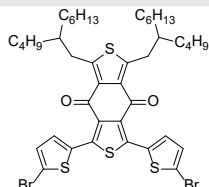
BDD222

CAS#:
M. F.: C₄₂H₅₄Br₂O₂S₄
M. W.: 878.94

联系我们

地址：浙江省嘉兴市秀洲区八字路一号园区内2号楼

电话：18966379725

QQ：1028592743

邮箱：1028592743@qq.com

网址：www.hyperchemical.com